PRESBYTERIAN COLLEGE LIBRARY
3 5197 00118865 8

JSC
378.757PV
P11
1932
c.2

Presbyterian College
James H. Thomason Library
Clinton, South Carolina 29325

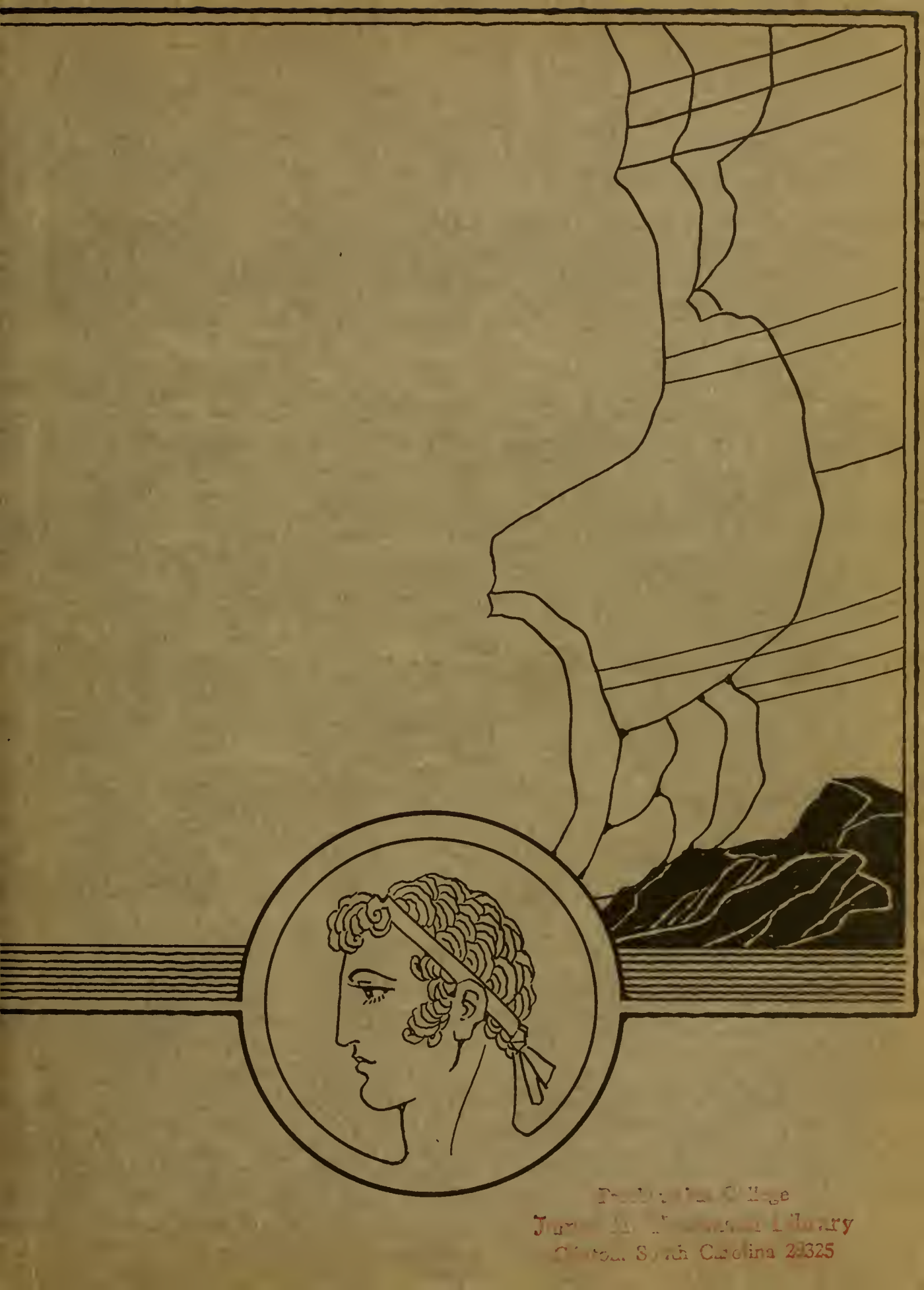

Presbyterian College
James H. Thomason Library
Clinton, South Carolina 29325

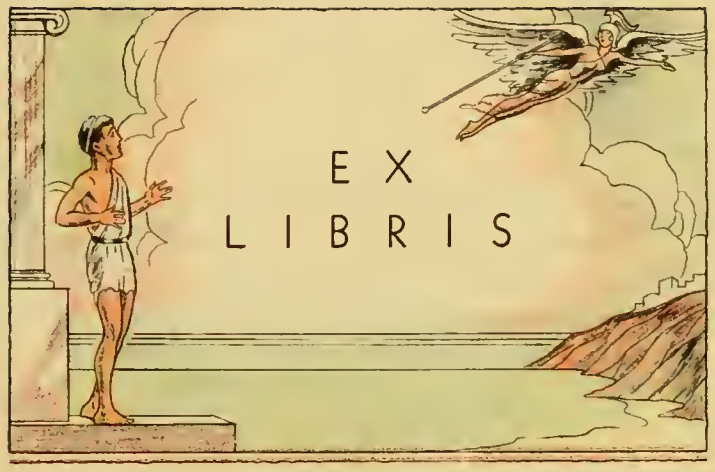
EX
LIBRIS

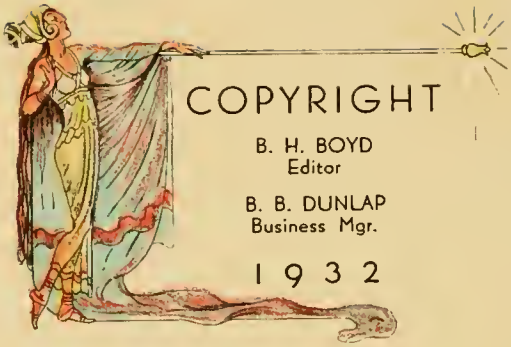

COPYRIGHT

B. H. BOYD
Editor

B. B. DUNLAP
Business Mgr.

1 9 3 2

JSC
378.757PV
P11
1932
c.2

148677

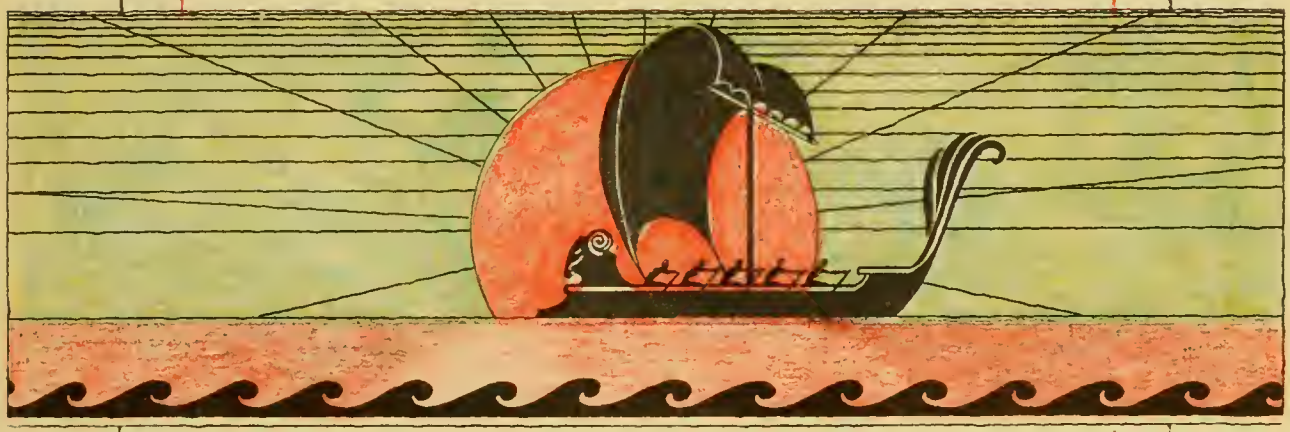

The PAC-SAC

published by
the students of

PRESBYTERIAN COLLEGE

CLINTON, S. C.

Volume 19 1932

Presbyterian College
James H. Thomason Library
Clinton, South Carolina 29325

DEDICATION

» To Dr. James W. Davis, that staunch friend of Presbyterian College, who has given so freely of his time and skill and services; whose kindly patience and warm friendliness have endeared him to each member of the Student Body, this volume is dedicated with affection and gratitude. . . . .

—The Editors.

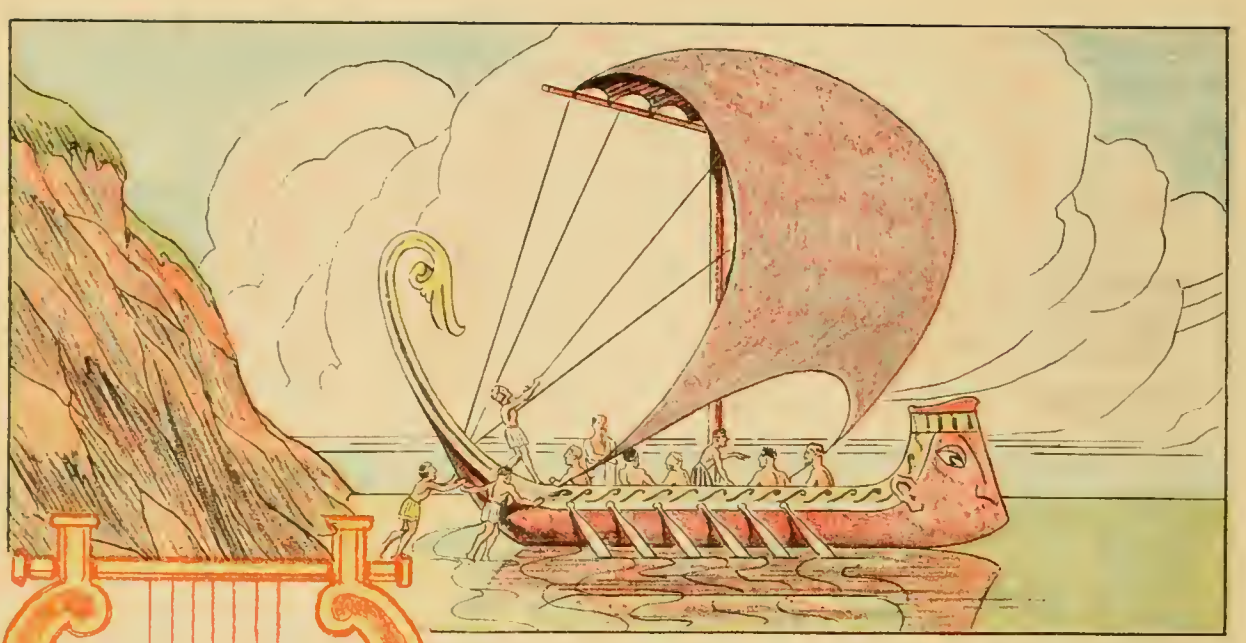

F O R E W O R D

» In presenting this volume of the PAC-SAC, we trust that each student will find within its pages a faithful and interesting portrayal of that particular phase of college life which most appeals to him. For those of us to whom the joys and sorrows of the past four years will soon be but a memory, we hope this book will be a source of pleasure in the years to come; bringing back, as its pages are scanned, happy recollections of the comrades of youth, the hours of work and play, of pleasure and profit; and inspiring anew in hearts perhaps grown cold, a feeling of loyalty and love for Alma Mater. . . . .

INTRODUCTION

» In history, legend, and myth, no people have been more noted for their deeds of valor than the ancient Greeks, and among them Ulysses stands pre-eminent in wisdom, boldness, and courage—a type worthy of emulation. In carrying out this theme, we have endeavored to show that the same qualities which glowed in the hearts of those men "who strove with gods" are still alive in the spirit of P. C. and her men today. The quotations used on the various pages are all taken from Homer's stories of the mighty Ulysses and his valiant companions—

"Made weak by time and fate, but strong in will
To strive, to seek, to find, and not to yield."

ORDER OF BOOKS

THE COLLEGE

SPONSORS

ATHLETICS

ORGANIZATIONS

MILITARY

ADVERTISEMENTS

THE COLLEGE

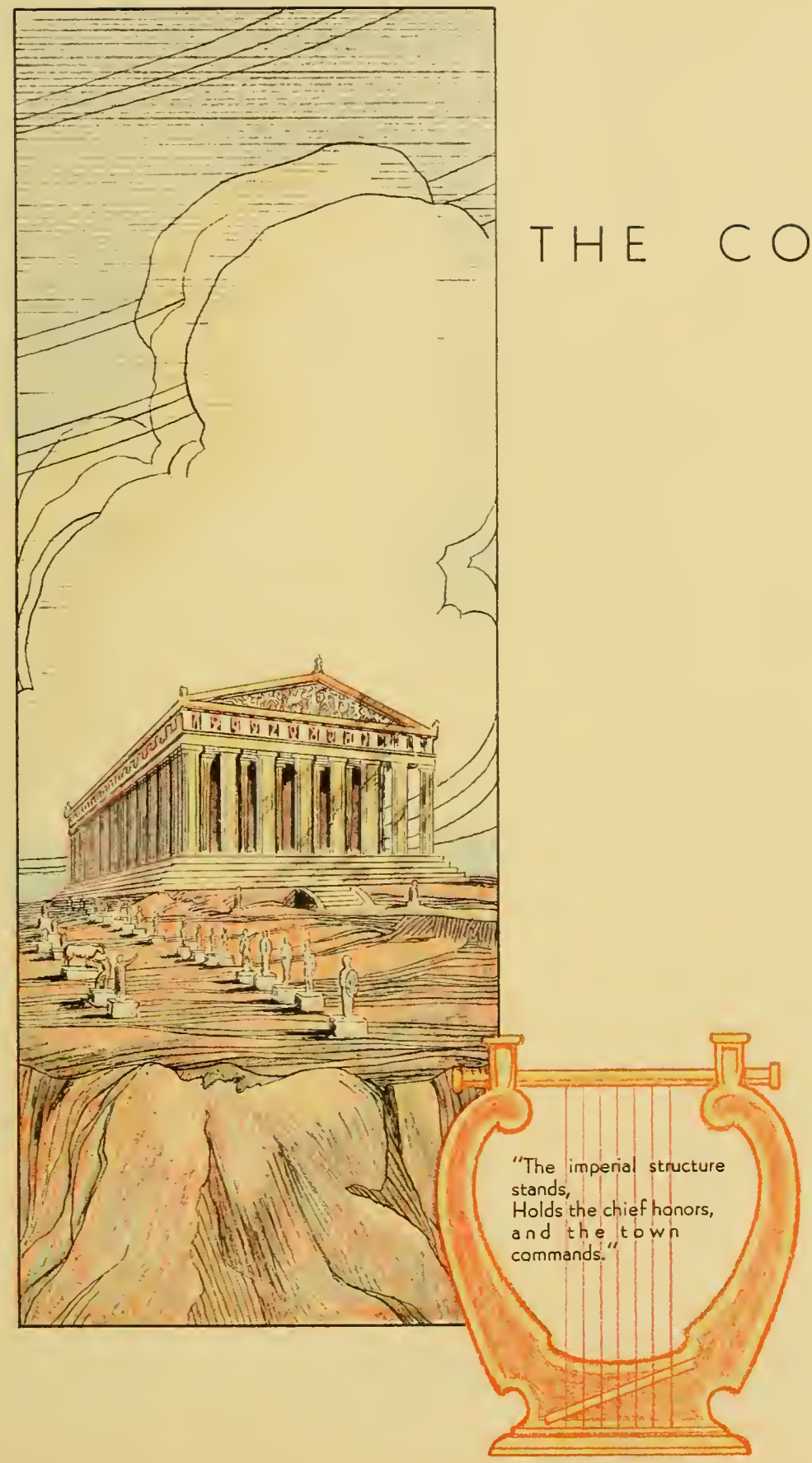
"The imperial structure stands,
Holds the chief honors, and the town commands."

THE PLAZA

ADMINISTRATION BUILDING

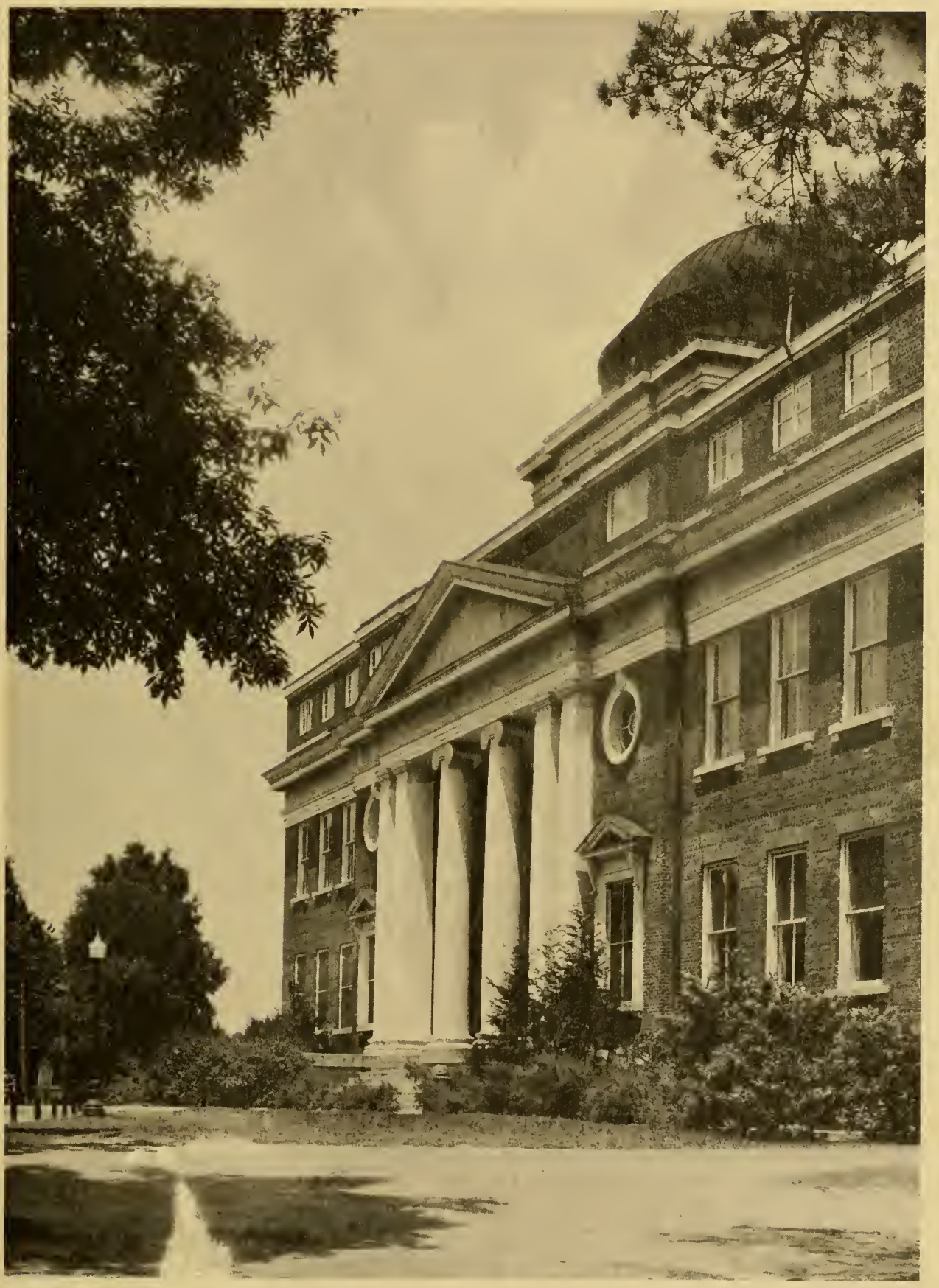

SMYTH HALL

LE ROY SPRINGS GYMNASIUM

CENTER OF COLLEGE ACTIVITIES

SCIENCE HALL

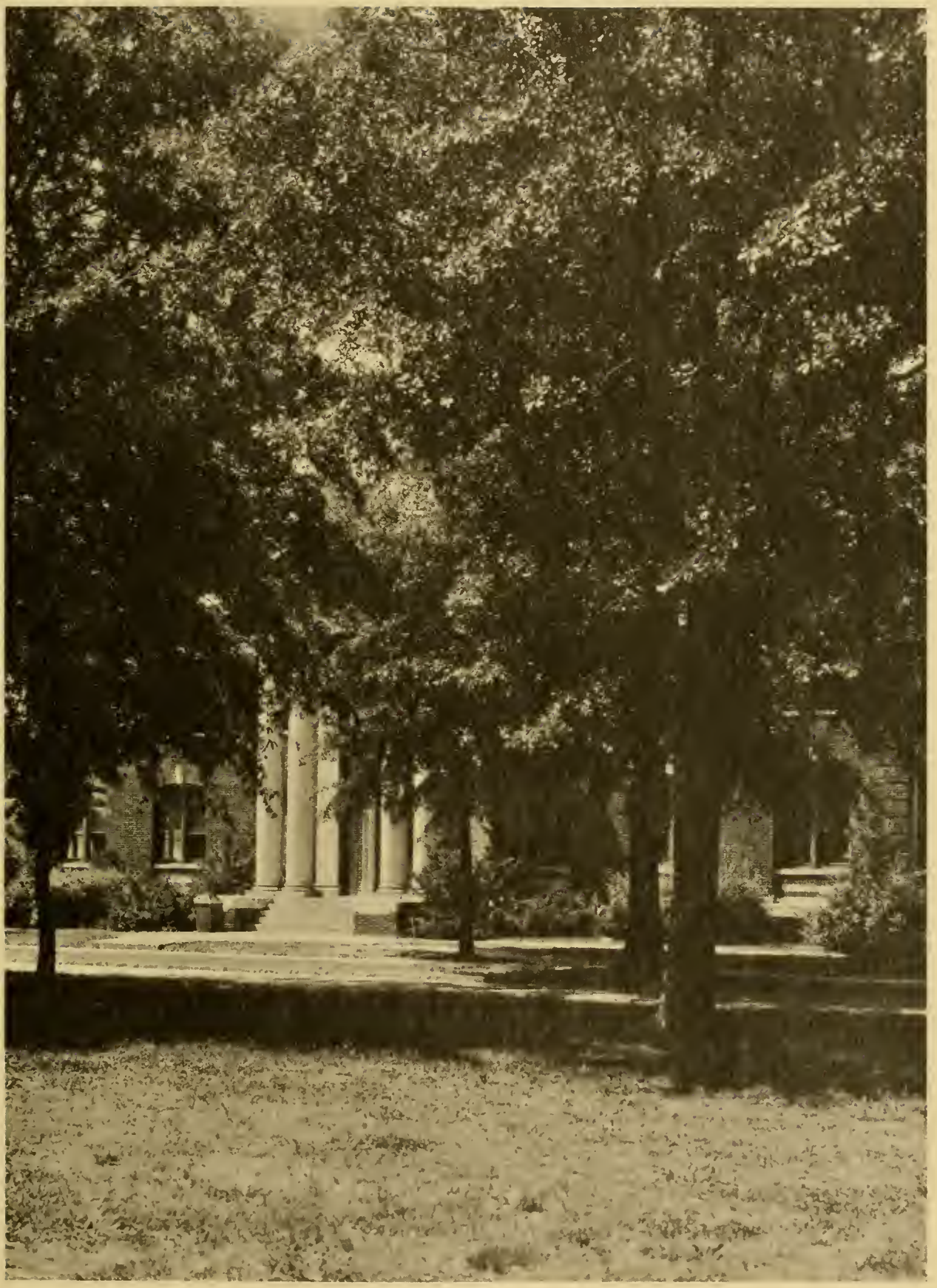

THE LIBRARY

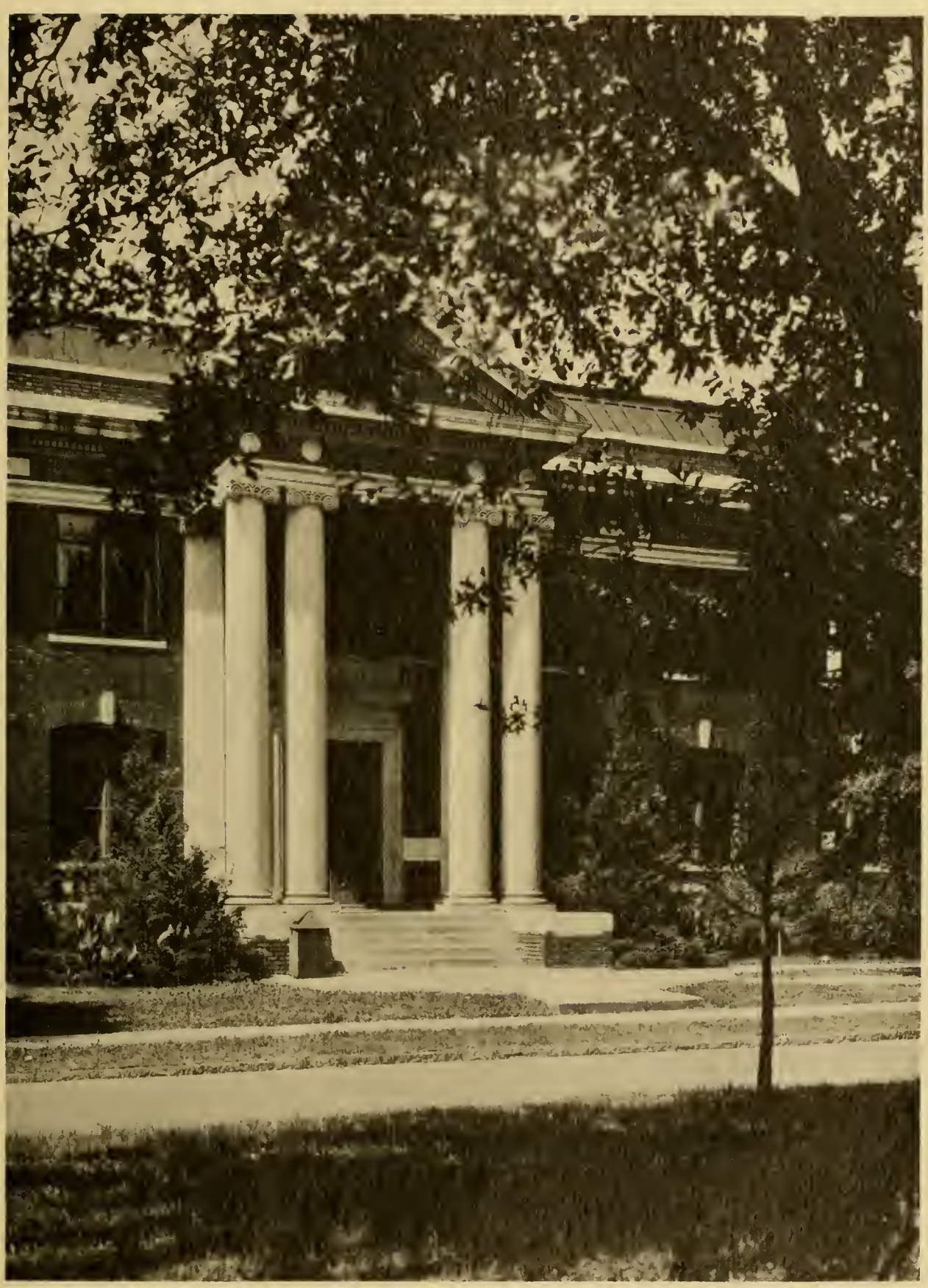

SPENCE HALL - - Side View

ADMINISTRATION

JOHN MCSWEEN, B.A., B.D., D.D.
President

TO THE STUDENT BODY:

SOME of the strongest and most enduring ties of human friendship are those formed in that complex period popularly known as "College Days."

This Annual will be more and more cherished as the years pass, especially on the part of those who at this time have successfully completed a very important era of life. We have lived together in a very intimate fellowship and our loyalty to each other has been often stirred in such a way that as long as we live we shall be influenced by our associations here at Presbyterian College.

I am grateful to the Editors of the PAC-SAC for the privilege of leaving enshrined in this book of recollections a message of appreciation of the privilege of having shared with each one represented herein the joys and sorrows, the thrills and disappointments, the victories and defeats of College Days.

Let us forget all about each other except the best we have known in each other, and bound together by love and loyalty to Alma Mater, let us strive always to be worthy of the best we have found in the ideals of Presbyterian College and in our friendships there.

—JOHN MCSWEEN.

M. W. Brown, B.A., M.A.
Dean

To the Seniors of 1932:

THE ablest and most diligent student can in a lifetime acquire but a small fraction of the vast store of knowledge recorded and systematized during the long progress of humanity from barbarianism to the present.

During four college years, you have increased your understanding of scientific processes; you have studied records of past human experiences which may aid in the solution of today's social problems; you have learned in literature ideals which widen horizons and ennoble thought. You may believe that "education is a possession which cannot be taken away" but you will find that education is like a plant which, neglected, shrivels of itself. It is my hope that what you have learned in Presbyterian College will be a stimulus and guide to further study and that your development in character will equal your increase in learning. My wish for each of you is a happy life, constantly growing richer in knowledge, in broad human sympathies, and in ideals which fit you for Christian leadership in our world of many insistent problems.

—M. W. Brown.

FACULTY

Almon Edwin Spencer
B.A., M.A., LL.D.
Centre College
Vice-President and Professor of Greek and French

Abram Venable Martin
B.A.
Hampden-Sidney College; University of Virginia; Cornell University
Professor of Mathematics

Bothwell Graham, Jr.
B.A., M.A.
University of Georgia; Harvard University; American Academy in Rome
Professor of Latin, German and Spanish

Malcolm G. Woodworth
B.A., M.A., D.D.
Hampden-Sidney College; Union Seminary
Professor of English

Daniel Johnson Brimm
B.A., M.A., D.D.
Southwestern Presbyterian University; Columbia Seminary
Professor of Bible and Religion

James Boyd Kennedy
B.A., M.A., Ph.D.
Erskine College; Johns Hopkins University
Professor of Economics and Sociology

Harry Elwin Sturgeon
B.A., M.S.
Cooper College; Perdue University; University of Chicago
Professor of Chemistry

A. E. Spencer — A. V. Martin — J. B. Kennedy
M. G. Woodworth — D. J. Brimm — B. Graham — H. E. Sturgeon

FACULTY

Frank Dudley Jones
B.A., D.D.
Davidson College; Columbia Seminary
Professor of Psychology and Philosophy

Roger Lehew Coe
B.A., M.A.
Presbyterian College; University of Virginia
Professor of Education

John Henry Davis, Jr.
B.S., M.A., Ph.D.
Davidson College; East Tennessee State Teachers College; University of Chicago
Professor of Biology

Cornelius Warren Grafton
B.A., B.Lit.
Presbyterian College; Columbia University; Northwestern University
Assistant Professor of English

Thomas Early Lothery
B.A., M.A.
Davidson College; University of Chicago
Professor of Physics

Walter A. Johnson
Normal School of Physical Education, Battle Creek, Michigan; University of Wisconsin; University of Illinois
Physical Director

Lonnie Sexton McMillian
B.A.
Presbyterian College; University of Illinois
Assistant Physical Director

J. H. Davis — R. L. Coe — F. D. Jones
W. A. Johnson — T. E. Lothery — C. W. Grafton — L. S. McMillian

FACULTY

Willard Leonard Jones
B.A.
Presbyterian College; Library Course, University of North Carolina; Columbia University
Librarian

Robert E. Wysor, Jr.
Capt. of Inf., U. S. A.
Virginia Military Institute; United States Infantry School
Professor of Military Science and Tactics

Alfred Nelson Taylor
1st Lt. of Inf., U. S. A.
Kenyon College; United States Infantry School
Assistant Professor of Military Science and Tactics

Sterlin Young
Sgt., Detached Enlisted Men's List
Assistant in Military Science and Tactics

Mrs. Myrtle Hunter
Matron

Mrs. M. W. Brown
Registrar

John Holland Hunter
B.A.
Presbyterian College
Business Manager

J. H. Hunter — Lt. A. N. Taylor — Capt. R. E. Wysor
Sgt. S. Young — Mrs. M. W. Brown — Mrs. Myrtle Hunter — W. L. Jones

STUDENT ASSISTANTS

J. M. Burdette	*Bible*
H. A. Copeland	*Biology*
L. S. Cannon	*Zoology*
G. K. Smith	*Chemistry*
J. E. Greer	*Chemistry*
D. H. McFadden	*Chemistry*
W. P. Ferguson	*English*
J. T. Neely	*Library*
L. C. Jackson	*Library*
C. B. Barnwell	*Library*
H. H. Ferguson	*Library*
A. W. Williams	*Physics*

Greer, Barnwell — Smith, Burdette — Copeland, McFadden — Jackson, Williams — H. H. Ferguson, Cannon — Neely, W. P. Ferguson

CLASS OFFICERS

Senior

W. R. Senter, Jr. . . . . *President*
B. H. Boyd . . . . . *Vice-President*
L. C. Jackson . . . . . *Secretary-Treasurer*
F. L. Brigman . . . . . *Poet*
W. W. Zealy, Jr. . . . . *Historian*

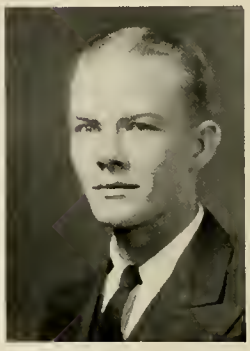

Junior

C. W. Adams . . . . . *President*
H. H. Ferguson . . . . . *Vice-President*
H. S. Elliott . . . . . *Secretary-Treasurer*
D. M. Upshur . . . . . *Poet*
J. R. Horton . . . . . *Historian*

Sophomore

Leroy Keeble . . . . . *President*
D. H. McFadden . . . . . *Vice-President*
T. H. Wingate . . . . . *Secretary-Treasurer*
H. C. Storey . . . . . *Poet*
H. Wyman, III . . . . . *Historian*

Freshman

A. H. Smith . . . . . *President*
B. M. Perrin . . . . . *Vice-President*
J. M. Tolbert . . . . . *Secretary*
P. W. Yearout . . . . . *Treasurer*
W. I. Nixsen . . . . . *Poet*
J. S. Bolick . . . . . *Historian*

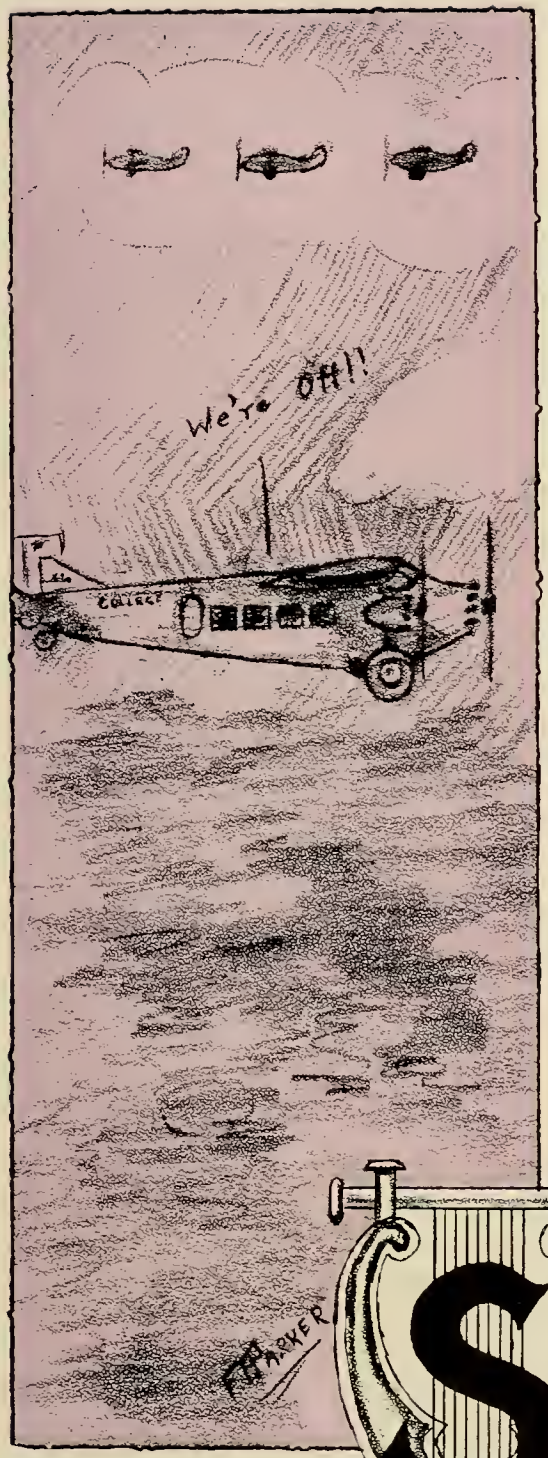

SENIORS

Ethibert Cole Abercrombie

Laurens, South Carolina

B.A.

Freshman Basket-ball, '29, Varsity Squad, '31; Rifle Team, '30; Block "P" Club.

"With gifts of price
And gorgeous gar-
ments dressed."

Robert Abney Abrams, Jr.

Clinton, South Carolina

B.A.

Freshman Football, '28; Freshman Track, '29, Varsity, '30, '31, '32; Block "P" Club.

"The fervor of a generous heart brooks no repulse."

Gus Cornelius Adams

South Boston, Virginia

B.A.

Pi Kappa Phi, Gamma Sigma, Sigma Upsilon, The Archons, I. R. C.

PaC-SaC Staff, '31, '32; Business Manager *Blue Stocking*, '31; Editor *Collegian*, '32; Y. M. C. A. Cabinet, '31, Vice-President, '32; President Pan-Hellenic Council, '32; Historian Sophomore Class; Glee Club and Orchestra, '31, '32.

"A name not unrecorded in the rolls of fame."

Alice Benjamin

Clinton, South Carolina

B.A.

Chi Omega

Entered from Queens-Chicora College, '31.

"Lovely as she is
In grace and beauty,
mind and pleasing
works."

Augustus Byrd Blakely

Clinton, South Carolina

B.A.

Beta Kappa

Freshman Football, '27, Varsity, '28, '29, '30; Corporal R. O. T. C., '30, First Sergeant, '31, Captain, '32; Block "P" Club.

"And gazing crowds admire him as he moves."

BERNARD HENRY BOYD

Mount Pleasant, South Carolina

B.A.

Sigma Upsilon, Gamma Sigma, Musketeers

Varsity Boxing, '31; President Freshman Class; Vice-President Senior Class; *Blue Stocking* Staff, '29, '30, '31, Associate Editor, '32; Associate Editor *Collegian*, '32; PAC-SAC Staff, '30, Junior Editor, '31, Editor, '32; Manager Freshman Track, '31; Varsity, '32; Vice-President Gamma Sigma, '32; President Sigma Upsilon, '32; Secretary - Treasurer Musketeers, '32; Sergeant R. O. T. C., '31; First Lieutenant, '32; Block "P" Club.

"What histories of toil could I declare!"

THOMAS LEE BOYD

Gray Court, South Carolina

B.A.

Sigma Kappa Alpha

Rifle Team, '31, '32; Sergeant R. O. T. C., '31, Second Lieutenant, '32.

"Curious to know and willing to relate."

FRANK LEON BRIGMAN

Wisacky, South Carolina

B.A.

Alpha Lambda Tau, I. R. C.

Junior Class Poet; Senior Class Poet; Manager Freshman Baseball, '31, Varsity, '32; Sergeant R. O. T. C., '31, Second Lieutenant, '32; Block "P" Club.

"His are the gifts of love."

David Eugene Brown

Clinton, South Carolina

B.A.

I. R. C.

Freshman Football, '28; Varsity Track Squad, '32; Rifle Team, '30, '31, '32, South Carolina Civilian Rifle Team, '31; Sergeant R. O. T. C., '31, First Lieutenant, '32; Block "P" Club.

"A man in statue, still a boy in heart."

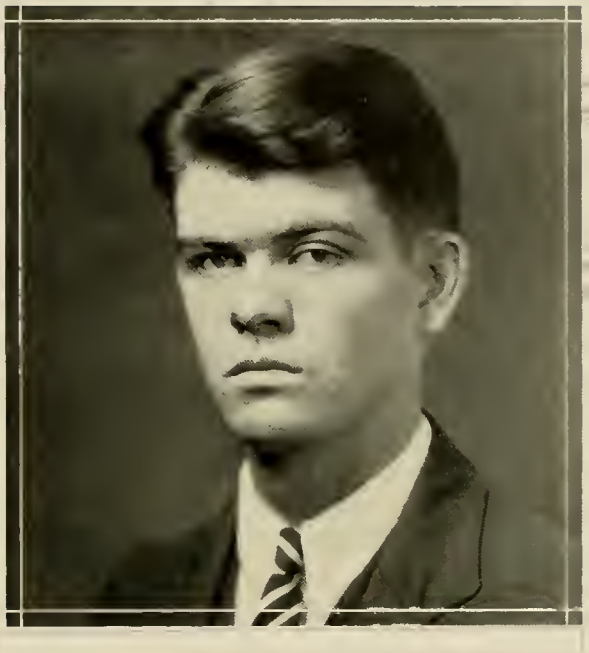

JOHN MORRIS BURDETTE

Lincolnton, Georgia

B.A.

I. R. C.

Student Assistant in Bible, '32; Sergeant R. O. T. C., '31, Second Lieutenant, '32.

"Wise are thy words and just are all thy ways."

LEWIS SOUTHERN CANNON

Laurens, South Carolina

B.S.

Pre-Medical Club of South Carolina;
Student Assistant in Zoology, '32.

"I speak from Science."

Randolph Erwin Carothers

Fort Mill, South Carolina

B.S.

Chi Beta Phi

Freshman Football, '28, Varsity Squad, '29; Freshman Track, '29, Varsity, '30, '31; Rifle Team, '29, '30, '31; Representative National Rifle Matches, '31; Vice-President Chi Beta Phi, '32; Corporal R. O. T. C., '30, Sergeant, '31, First Lieutenant, '32; Block "P" Club.

"With speed and strength superior formed."

MICAJAH PICKETT CASKEY

Wichita Falls, Texas

B.S.

Alpha Kappa Pi, Musketeers

Varsity Football, '30, '31, Alternate Captain, '31; Varsity Basket-ball, '31, '32; Varsity Boxing, '31, '32, Captain, '32; Varsity Tennis, '31, '32, Captain, '32; Varsity Baseball, '31, '32; Student Assistant in Biology, '31, '32; *Blue Stocking* Staff, '31, '32; *Collegian* Staff, '31, '32; Secretary-Treasurer Pan-Hellenic Council, '32; Rifle Team, '30, '31; Vice-President Musketeers, '32; Corporal R. O. T. C., '30; Block "P" Club.

"A hero's honors let the hero have."

James Archie Cheatham

Abbeville, South Carolina

B.A.

Alpha Lambda Tau, The Archons, I. R. C.

Freshman Football, '28, Varsity, '29, '30, '31; Captain Freshman Basketball, '29, Varsity, '30, '31, '32; Freshman Track, '29, Varsity, '32; Varsity Baseball, '30, '31, '32; Varsity Boxing, '31, '32; Student Council, '29, '30, Secretary-Treasurer, '31, President Student Body, '32; Secretary Sophomore Class; Secretary Junior Class; Secretary-Treasurer Archons, '32; Rifle Team, '30, '31, '32; Corporal R. O. T. C., '30, Sergeant, '31, Captain, '32; Block "P" Club.

"Graced with such honors as become the great."

William James Collins

Chester, South Carolina

B.S.

Freshman Football, '28; Freshman Track, '29, Varsity, '30; President Sophomore Class; Dramatic Club, '29, '30; Glee Club and Orchestra, '29, '30, '31; Student Assistant in Chemistry, '31; *Blue Stocking* Staff, '30, '31, '32; Sergeant R. O. T. C., '30, Drum Major, '31, Second Lieutenant, '32; Block "P" Club.

"Born with good omens, and with heaven thy friend."

HENRY ARTHUR COPELAND, JR.

Clinton, South Carolina

B.S.

Pi Kappa Phi, Chi Beta Phi, Musketeers

Freshman Football, '28, Varsity, '31; Freshman Basket-ball, '29, Varsity, '30, '31, '32; Freshman Track, '29; Varsity Baseball, '31, Captain, '32; Student Assistant in Biology, '30, '31, '32; PaC SaC Staff, '32; Glee Club, '31; Corporal R. O. T. C., '30, Sergeant, '31, Captain, '32; Block "P" Club.

"Of manly growth, supremely tall."

William Elijah Crouch

Batesburg, South Carolina

B.S.

Varsity Baseball Squad, '31; PaC-SaC Staff, '32; Sergeant R. O. T. C., '31, Second Lieutenant, '32.

"But truth severe shall dictate to my tongue."

BENJAMIN BERNARD DUNLAP

Rock Hill, South Carolina

Kappa Alpha, Sigma Upsilon, I. R. C., Musketeers

Freshman Football, '27, Varsity, '29, '30, '31; Freshman Baseball, '28, Varsity, '29; Varsity Boxing, '30, '31; Varsity Tennis, '30, '31; President Freshman Class, '27; Historian Junior Class; Student Council, '30; *Blue Stocking* Staff, '29, '30, '31; Business Manager PAC-SAC, '32; President Honorary Fraternity Council, '32; President Block "P" Club.

"To dress, to dance, to sing, my sole delight."

Richard Butler Ferguson

Clinton, South Carolina

B.S.

Sigma Kappa Alpha, Chi Beta Phi

"In early youth divinely wise."

William Pratt Ferguson

Sharon, South Carolina

B.A.

Alpha Lambda Tau, Sigma Kappa Alpha

Student Assistant in English, '32; Manager Freshman Basket-ball, '31, Varsity, '32; Block "P" Club; Sergeant R. O. T. C., '31, Second Lieutenant, '32.

"Oh indolent! to waste thy hours away."

ROBERT HALL GILLESPIE

Avondale Estates, Georgia

B.S.

Beta Kappa, Sigma Kappa Alpha, I. R. C., The Archons

Freshman Football, '28, Varsity, '29, '30, '31; Freshman Basket-ball, '29; Freshman Track, '29, Varsity, '30, '31, '32; Treasurer Junior Class; Student Council, '30, '31; *Blue Stocking* Staff, '31; PAC-SAC Staff, '32; Y. M. C. A. Cabinet, '30, '31, '32, President Y. M. C. A., '32; President I. R. C., '32; Corporal R. O. T. C., '30, Master Sergeant, '31, Major, '32; Block "P" Club.

"Never on man did heavenly favor shine
With rays so strong, distinguished and divine."

Kenneth Littlejohn Hamilton

Spartanburg, South Carolina

B.S.

Chi Beta Phi

Freshman Football, '28, Varsity, '29, '31; Freshman Basket-ball, '29, Varsity, '30, '31, '32; Freshman Track, '29; Sergeant R. O. T. C., '31, Second Lieutenant, '32; Block "P" Club.

"Cheers the sad heart
Nor lets affliction
grieve."

JAMES LEROY HARDEN

Anderson, South Carolina

B.A.

Beta Kappa

Manager Freshman Football, '31, Varsity, '32; Y. M. C. A. Cabinet, '29, '30, '31; PAC-SAC Staff, '32; Sergeant R. O. T. C., '31, First Lieutenant, '32; Block "P" Club.

"True in his deed and constant in his word."

LEON COOPER JACKSON

Marion, Alabama

B.A.

Alpha Lambda Tau, Gamma Sigma, Chi Beta Phi, Sigma Upsilon, The Archons

Secretary and Treasurer Senior Class; Pan-Hellenic Council, '30, '31, Vice-President, '32; Library Assistant, '31, '32; *Blue Stocking* Staff, '29, '30, Managing Editor, '31, Editor, '32; PAC-SAC Staff, '32; Manager Boxing, '29, '30, '31, '32; Trainer Football, '31, '32; President Honorary Fraternity Council, '31; President Gamma Sigma, '30, '31, '32; President Chi Beta Phi, '32; Treasurer Sigma Upsilon, '31; Corporal R. O. T. C., '30, Sergeant, '31, First Lieutenant, '32; Block "P" Club.

"The glory of a firm capacious mind."

Robert Morrison Lemly

Jackson, Mississippi

B.A.

Entered Junior Year from Millsaps College; Varsity Basket-ball Squad, '32; Varsity Track Squad, '32; Varsity Baseball Squad, '32; The Forum, '32; Student Assistant President's Office, '32.

"Abounding in sage counsels and designs."

Daniel Murdoc McNaull

Columbia, South Carolina

B.A.

Beta Kappa, The Archons, Musketeers

Captain Freshman Football, '28, Varsity, '29, '30, Captain, '31; Freshman Basket-ball, '29, Varsity, '31; Vice-President Sophomore Class; President Junior Class; Student Council, '31, Vice-President Student Body, '32; Rifle Team, '32; Corporal R. O. T. C., '30, First Sergeant, '31, Captain, '32; Vice-President Block "P" Club.

"A faultless body and a blameless mind."

Robert Richardson Martin

Laurens, South Carolina

B.A.

Sergeant R. O. T. C., '31, Second Lieutenant, '32.

"What e'er is honest, stranger, I approve."

Charles McFadden Plowden, Jr.

Columbia, South Carolina

B.A.

R. O. T. C. Band, '28, '29; Ministerial Club, '29, '30, '31, '32.

"True to his charge."

William Robert Senter, Jr.

Chattanooga, Tennessee

B.A.

Pi Kappa Alpha, I. R. C., Archons

Freshman Football, '28, Varsity, '29, '30, '31; Freshman Basket-ball, '29, Varsity, '30, '31, '32; Freshman Track, '29, Varsity, '30, '31, Captain, '32; Treasurer Sophomore Class; Vice-President Junior Class; President Senior Class; Student Council, '31; Secretary-Treasurer Athletic Council, '32; Y. M. C. A. Cabinet, '32; PaC-SaC Staff, '32; President Archons, '32; First Sergeant R. O. T. C., '31, Captain, '32; Block "P" Club.

"None swifter in the race devour the way."

David Starke Shaw

Honea Path, South Carolina

B.S.

Chi Beta Phi

Sergeant R. O. T. C., '31, Second Lieutenant, '32.

"Wise to resolve and patient to perform."

George Kefauver Smith

Clinton, South Carolina

B.S.

Chi Beta Phi, Sigma Upsilon, Sigma Kappa Alpha, I. R. C.

Freshman Football, '28, Varsity Squad, '29, '30; Varsity Basket-ball, '32; Varsity Tennis, '30, '31, '32; *Collegian* Staff, '31, '32; Historian Freshman Class; Poet Sophomore Class; Student Assistant in Chemistry, '30, '31, '32; Corresponding Secretary Chi Beta Phi, '30, Treasurer, '31, '32; Vice-President Sigma Upsilon, '32; President Sigma Kappa Alpha, '32; Band, '28, '29; Corporal R. O. T. C., '30, First Sergeant, '31, First Lieutenant, '32; Block "P" Club.

"Big in knowledge."

Lemuel Butts Stephenson, Jr.

Hartsville, South Carolina

B.S.

Literary Society, '29.

"From envy free, to charity inclined."

Charles C. West

Macon, Georgia

B.A.

Forensic Club, '32; Ministerial Band, '31, Vice-President, '32.

"The voice of Glory called him."

Arlie Wendell Williams

Fayetteville, North Carolina

B.S.

Freshman Track, '29; Freshman Baseball, '29, Varsity, '30, '31, '32; Rifle Team, '31, Captain, '32; Student Assistant in Physics, '32; Sergeant R. O. T. C., '31, First Lieutenant, '32; Block "P" Club.

"With rare endowments from the gods derived."

William Wallace Zealy, Jr.

Augusta, Georgia

B.S.

Pi Kappa Alpha, Sigma Upsilon

Varsity Track, '31, '32; Student Council, '32; Pan-Hellenic Council, '32; Associate Editor PaC-SaC, '32; Sergeant R. O. T. C., '31, First Lieutenant, '32; Block "P" Club.

"Admired of every gift of mind and manly grace."

John Newton Gaston

Edgemore, South Carolina

B.A.

Pi Kappa Phi

Graduate Student.

"My brightest charm is love."

YOU ARE MY FRIEND

YOU are my friend because you can touch a tender spot in me that others cannot reach; because you can brush aside my futile outer self and read my heart, and understand the queer feelings that sometimes get in there.

You are my friend because in that unknown world before, your soul and mine were cut from the same piece; the pattern was the same; because God speaks through you and wakes in me a deep responding chord that other groping spirits cannot find.

You are my friend because our personalities can smile in wistful understanding that does not ask for words; because that smile is just the same in spite of sullen miseries that clutter up the acres in between; because I always feel the silent pressure of your hand in mine—your shoulder under half my load.

You are my friend because you are content to come with me into a drowsy eddy while the river tumbles by; because you and I seem to satisfy each other's longings—share each other's dreams; because each seems to be the corner stone of the air castle of the other.

But most of all you are my friend because I simply cannot help myself; because when I leave you I feel empty and lonesome—a kingdom without a king. You are my friend because I love you. You are my friend.

—Chip Grafton.

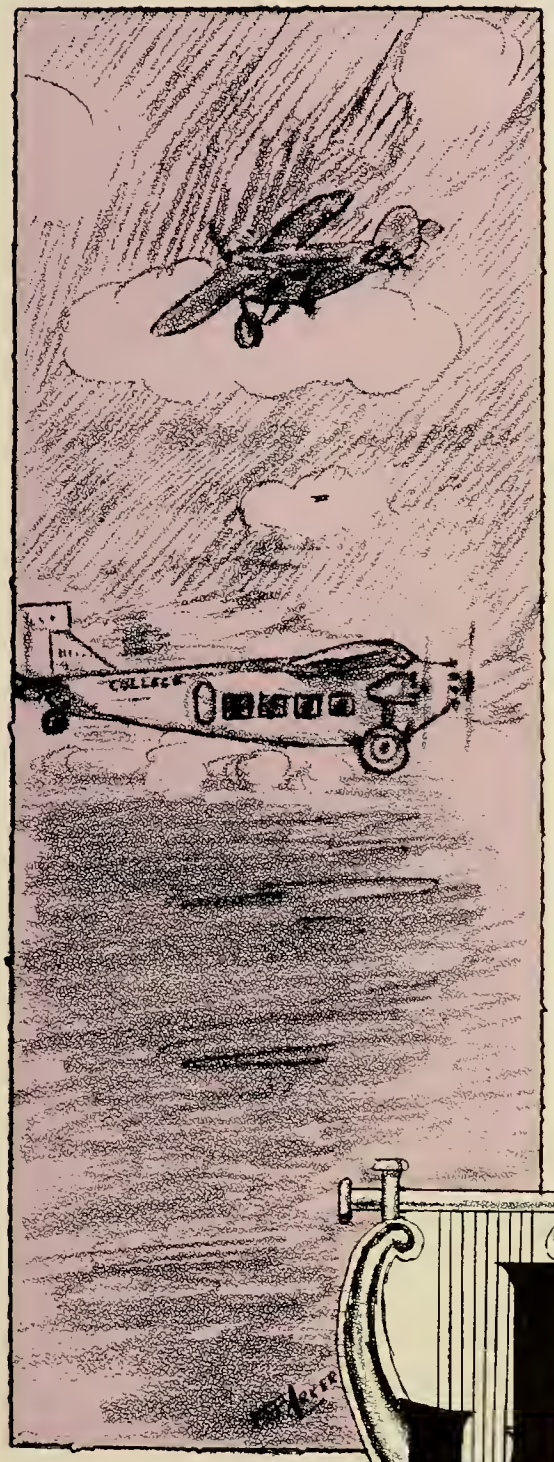

JUNIORS

S. L. Abrams

Clinton, S. C.

Alpha Kappa Pi, Pi Kappa Delta, Sigma Kappa Alpha

Advertising Manager PaC-SaC, '32; Forensic Club, '32; Debating Team, '29, '30, '31.

N. G. Barron

Columbia, S. C.

Chi Beta Phi, I. R. C., Sigma Upsilon

Blue Stocking Staff, '32; *Collegian* Staff, '32; Freshman Football, '29, Varsity Squad, '30, '31; Freshman Basket-ball, '30, Varsity Squad, '31, '32; Varsity Boxing Squad, '31; Varsity Baseball Squad, '31; Y. M. C. A. Cabinet, '32; Corporal R. O. T. C., '32.

C. W. Adams

Charleston, S. C.

Pi Kappa Phi

Freshman Football, '29, Varsity, '30, '31; Freshman Basket-ball, '30, Varsity, '31, '32; Freshman Baseball, '30, Varsity, '31; Vice-President Freshman Class; President Junior Class; Corporal R. O. T. C., '31; First Sergeant, '32; Block "P" Club.

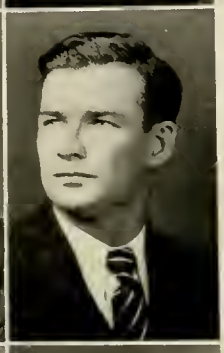

H. L. Bissett

Tampa, Fla.

Varsity Football Squad, '31; Varsity Basket-ball Squad, '32; Varsity Track Squad, '32.

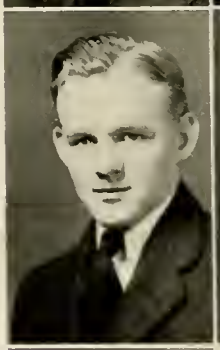

C. B. Barnwell

York, S. C.

Kappa Alpha
Musketeers

Library Assistant, '32; PaC-SaC Staff, '32; *Blue Stocking* Staff, '32; Corporal R. O. T. C., '31; Sergeant Major, '32.

D. M. Bradley, Jr.

Waycross, Ga.

Corporal R. O. T. C., '32.

C. J. Barrett

Barboursville, W. Va.

Pi Kappa Phi

Freshman Football, '29, Varsity, '30, '31; Freshman Basket-ball, '30, Varsity, '31, Captain, '32; Freshman Baseball, '30, Varsity, '31, '32; PaC-SaC Staff, '32; Sergeant R. O. T. C., '32; Block "P" Club.

J. E. Burns

Rock Hill, S. C.

Sigma Kappa Alpha

Glee Club, '31, '32; Corporal R. O. T. C., '31, Sergeant, '32.

H. C. Carpenter

Toney, Ala.

Freshman Baseball, '30; Freshman Debating Team, '29; Ministerial Club, '32.

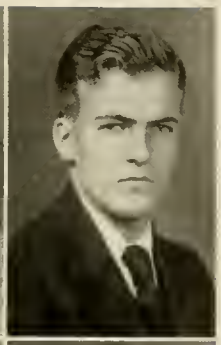

J. N. Dendy

Walhalla, S. C.

Alpha Lambda Tau

Blue Stocking Staff, '32; Y. M. C. A. Cabinet, '32; Ministerial Band, '32.

J. B. Copeland

Spartanburg, S. C.

Pi Kappa Phi

Freshman Football, '29, Varsity, '30, All-State, '31; Freshman Basket-ball, '30, Varsity, '32; Freshman Track, '30, Varsity, '31, '32; Block "P" Club.

J. W. Dillard, Jr.

Clinton, S. C.

Pi Kappa Phi

Freshman Track, '30; Freshman Basket-ball, '30, Varsity Squad, '31, '32; Forensic Club, '32; Corporal R. O. T. C., '31.

B. W. Covington, Jr.

Florence, S. C.

Pi Kappa Phi, Sigma Upsilon, Gamma Sigma, Musketeers

Freshman Track, '30; Cheer Leader, '31; Glee Club, '32; *Blue Stocking* Staff, '31, Managing Editor, '32; *Collegian* Staff, '32; PaC-SaC Staff, '32; The Forensic Club, '32; Manager Freshman Football, '31; R. O. T. C. Band, '30, '31, Corporal, '31, Sergeant, '32; Block "P" Club.

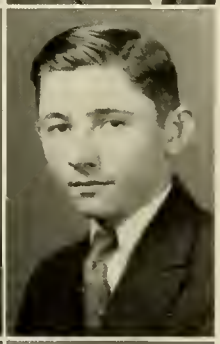

G. S. Dominick

Clinton, S. C.

Manager Freshman Track, '32.

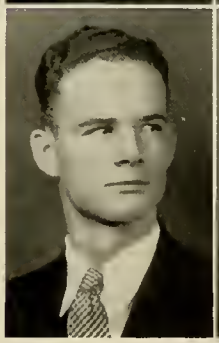

J. F. Davis

Clinton, S. C.

Alpha Kappa Pi

Corporal R. O. T. C., '32.

D. B. Dowling, Jr.

Augusta, Ga.

Entered from Richmond Academy, '31; Varsity Football Squad, '31; Varsity Basket-ball Squad, '32.

H. S. Elliott

La Grange, Ga.

Pi Kappa Alpha, Musketeers

Freshman Football, '29, Varsity, '30, '31; Secretary and Treasurer Freshman Class; Treasurer Sophomore Class; Treasurer Junior Class; Corporal R. O. T. C., '31, First Sergeant, '32; Block "P" Club.

W. M. Frampton, Jr.

Charleston, S. C.

Kappa Alpha

Pan-Hellenic Council, '32.

G. W. Ewing

Waycross, Ga.

Freshman Football, '29, Varsity, '30, '31; Freshman Track, '30, Varsity, '31, '32; *Blue Stocking* Staff, '30, '31; Student Assistant in Biology, '32; Sergeant R. O. T. C., '32; Block "P" Club.

B. Graham, III

Clinton, S. C.

Pi Kappa Alpha, Sigma Upsilon, Gamma Sigma, Sigma Kappa Alpha, I. R. C.

Freshman Football, '29; Freshman Track, '30, Varsity, '30, '31; *Collegian* Staff, '31, Business Manager, '32; *Blue Stocking* Staff, '31, '32; Y. M. C. A. Cabinet, '31, '32; Corporal R. O. T. C., '32; Block "P" Club.

A. D. Ferguson

West Point, Ga.

Alpha Lambda Tau

Sergeant R. O. T. C., '32.

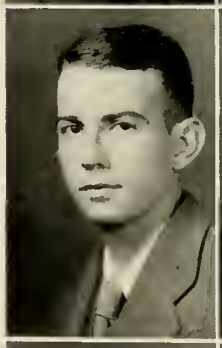

J. E. Graham

Rock Hill, S. C.

Alpha Lambda Tau

Freshman Football, '29; Freshman Basket-ball, '30; Freshman Track, '30; Varsity Boxing, '31; President Freshman Class; Block "P" Club.

H. H. Ferguson

York, S. C.

Kappa Alpha, Sigma Kappa Alpha, Gamma Sigma

Freshman Track, '30; Varsity Boxing, '31, '32; PAC-SAC Staff, '32; Student Council, '31, '32; Secretary Freshman Class; President Sophomore Class; Vice-President Junior Class; Library Assistant, '32; Sergeant R. O. T. C., '32; Block "P" Club.

L. L. Gray

Anderson, S. C.

Manager Freshman Basket-ball, '32.

J. E. Greer
Greer, S. C.
Beta Kappa
Student Council, '30, '31, '32; Student Assistant in Chemistry, '32; *Blue Stocking* Staff, '31.

Henri Jones
Clinton, S. C.

J. R. Horton
Clinton, S. C.
Alpha Kappa Pi, Sigma Upsilon, Sigma Kappa Alpha
Historian Junior Class; Student Assistant in Mathematics; Varsity Boxing, '31, '32; Block "P" Club.

H. C. Johnson
Kinards, S. C.
Sigma Kappa Alpha

T. A. Howell
Marion, Ala.
Alpha Lambda Tau
Varsity Football, '31; Rifle Team, '32; Corporal R. O. T. C., '32; Block "P" Club.

C. H. Land
Clinton, S. C.
Freshman Track, '30; PaC-SaC Staff, '32.

M. H. Hunter, Jr.
Laurens, S. C.
Pi Kappa Phi
Rifle Team, '32.

R. B. Lesesne
Greelyville, S. C.

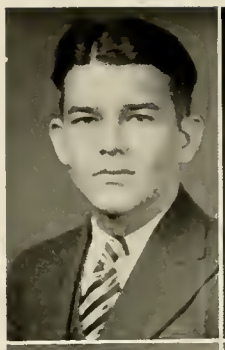

N. A. Lindsay, Jr.

Fayetteville, N. C.

Entered from Presbyterian Junior College, '31; Varsity Football Squad, '31.

W. J. McCutchen

St. Charles, S. C.

Freshman Baseball, '30, Varsity, '31; Varsity Tennis, '31; Glee Club, '30, '31, President, '32; R. O. T. C. Band, '30, '31, '32; President Literary Society, '30; Block "P" Club.

B. A. Lowry

Seneca, S. C.

Alpha Lambda Tau, Chi Beta Phi

Freshman Track, '30, Varsity, '31, '32; Glee Club, '32.

L. R. McDonald

Brunswick, Ga.

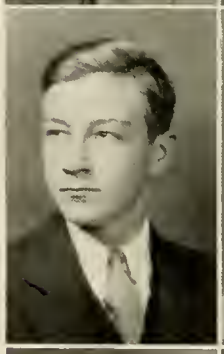

J. C. McCaskill

Liberty Hill, S. C.

Pi Kappa Phi, Sigma Upsilon, Gamma Sigma, Sigma Kappa Alpha

Blue Stocking Staff, '31, '32; Associate Editor *Collegian*, '32; Secretary Sigma Upsilon, '32; Corporal R. O. T. C., '32.

N. C. McInnis

Little Rock, S. C.

Entered from Presbyterian Junior College, '31.

W. D. McCormick

St. Pauls, N. C.

Entered from Presbyterian Junior College, '31.

J. D. McInnis

Little Rock, S. C.

Entered from Presbyterian Junior College, '31.

Neil C. McInnis

Little Rock, S. C.

Entered from Presbyterian Junior College, '31.

H. L. Nettles

Florence, S. C.

Pi Kappa Phi

Freshman Football, '29, Varsity, '30, '31; Freshman Basket-ball, '30, Varsity, '31, '32; Freshman Baseball, '30, Varsity, '31, '32; Vice-President Sophomore Class; Secretary-Treasurer Block "P" Club, '32; Sergeant R. O. T. C., '32.

B. E. MacLean

Carthage, N. C.

Entered from Presbyterian Junior College, '31; Ministerial Band; Secretary Forensic Club.

R. E. Nickles

Hodges, S. C.

Kappa Alpha

G. H. Montgomery

Bishopville, S. C.

Freshman Baseball, '30, Varsity, '31, '32; Vice-President Literary Society, '29; Glee Club, '30, '31, '32; R. O. T. C. Band, '30, '31, '32; Block "P" Club.

J. W. Odiorne, Jr.

Manning, S. C.

Kappa Alpha, I. R. C.

Freshman Football, '29, Varsity, '30, '31; Freshman Baseball, '30, Varsity, '31, '32; *Blue Stocking* Staff, '32; Corporal R. O. T. C., '32; Block "P" Club.

J. T. Neely, Jr.

Rock Hill, S. C.

Kappa Alpha, Pi Kappa Delta

Varsity Football Squad, '31; Varsity Baseball, '31; Library Assistant; Commencement Declaimer; Forensic Club, '32; Debating Team, '31; Corporal R. O. T. C., '31, Sergeant, '32.

J. E. Osman

Clinton, S. C.

Pi Kappa Alpha, I. R. C., Musketeers

Y. M. C. A. Cabinet, '32; *Collegian* Staff, '32; President Forensic Club, '32; Varsity Track, '31, '32; Corporal R. O. T. C., '31, Sergeant, '32; Block "P" Club.

F. B. Parker

Macon, Ga.

Alpha Lambda Tau

Freshman Football, '29, Varsity, '30, '31; Freshman Track, '30, Varsity, '31, '32; Varsity Boxing Squad, '31, '32; Secretary Ministerial Band, '32; Forensic Club; Y. M. C. A. Cabinet; PaC-SaC Staff, '31, '32; Sergeant R. O. T. C., '32; Block "P" Club.

J. D. Pollitzer

Beaufort, S. C.

Beta Kappa

Freshman Football, '29, Varsity, '30, '31; Freshman Track, '30; Pan-Hellenic Council, '32; Block "P" Club.

E. E. Patterson

Jackson Springs, N. C.

Entered from Presbyterian Junior College, '31.

N. G. Quantz

Rock Hill, S. C.

Kappa Alpha

C. G. Pepper

Hamlet, N. C.

Entered from Presbyterian Junior College, '31.

R. W. Rampey

Clinton, S. C.

Beta Kappa

Freshman Football, '29, Varsity Squad, '30, '31; Secretary Athletic Council, '32; Block "P" Club.

F. B. Pinson, Jr.

Greenville, S. C.

Pi Kappa Phi, Sigma Kappa Alpha, Musketeers

Freshman Football, '29, Varsity, '30, '31; Freshman Basket-ball, '30, Varsity, '31; Freshman Track, '30, Varsity, '31, '32; Student Council, '31; Secretary-Treasurer Student Body, '32; Sergeant R. O. T. C., '32; Block "P" Club.

A. E. Raney

Beaufort, S. C.

Glee Club and Orchestra, '29, '30, '31; Director R. O. T. C. Band, '31; Student Director of Music, '32.

W. M. Ransom
Menlo, Ga.
Forensic Club, '32.

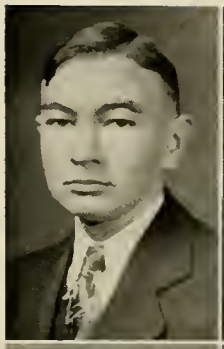

J. H. Stamps
Atlanta, Ga.
Beta Kappa, I. R. C.
Freshman Football, '29, Varsity, '30, '31; Freshman Track, '30, Varsity, '31, '32; Freshman Basket-ball. '30; Sergeant R. O. T. C., '32; Block "P" Club.

J. A. Ravenel
Charleston, S. C.

C. C. Street
Roan Mountain, Tenn.
Rifle Team, '32; Corporal R. O. T. C., '32.

W. D. Reeder
West Union, S. C.

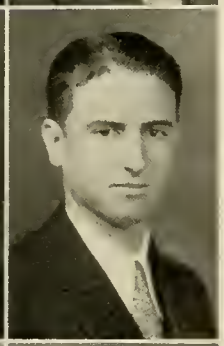

W. H. Touchberry
Greelyville, S. C.
Corporal R. O. T. C., '31, Sergeant, '32.

J. A. Smith
Fort Valley, Ga.
Theta Upsilon Omega
Varsity Boxing Squad, '31, '32.

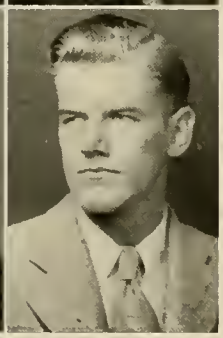

D. M. Upshur
Sumter, S. C.
Sigma Upsilon, Gamma Sigma
Freshman Class Poet; Sophomore Class Poet; Junior Class Poet; *Blue Stocking* Staff, '30, '31; *Collegian* Staff, '30, '31; PaC-SaC Staff, '29, '30, '31; Glee Club, '30, '31, Manager, '32; Drum Major R. O. T. C. Band, '32.

V. S. White
Ft. Payne, Ala.
Sigma Kappa Alpha
Blue Stocking Staff, '29; Rifle Team, '32.

A. L. Woodside
Greenville, S. C.
Kappa Alpha
Freshman Football, '29, Varsity Squad, '30, '31; Assistant Manager Boxing, '32.

W. M. White
Rock Hill, S. C.
Alpha Kappa Pi

R. L. Wylie, Jr.
Clover, S. C.
Kappa Alpha
Freshman Football, '29; Freshman Track, '30; Glee Club, '31, '32; Manager Freshman Baseball, '32; Corporal R. O. T. C., '31.

J. O. Woods
Chester, S. C.
Kappa Alpha
Freshman Track, '30, Varsity, '31, '32; Cheer Leader, '30, '31; Head Cheer Leader, '32; Glee Club, '30, '31, '32.

G. S. Yeldell
Greenwood, S. C.

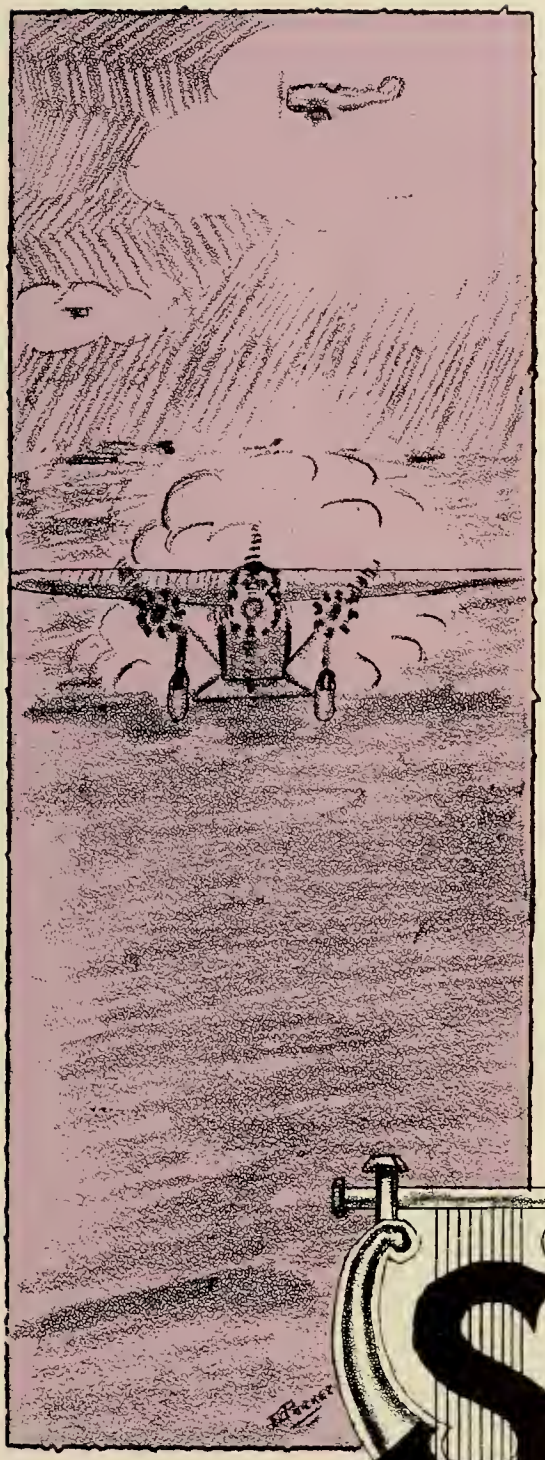

SOPHOMORES

SOPHOMORE CLASS

N. E. Andrews
Spartanburg, S. C.

Medora Browning
Clinton, S. C.

N. F. Baskin
Bishopville, S. C.

J. W. Combs, Jr.
Covington, Ga.

Georgia B. Blakely
Clinton, S. C.

C. W. Copeland
Clinton, S. C.

M. L. Brandenburg
St. Matthews, S. C.

K. R. Corbett
Wagener, S. C.

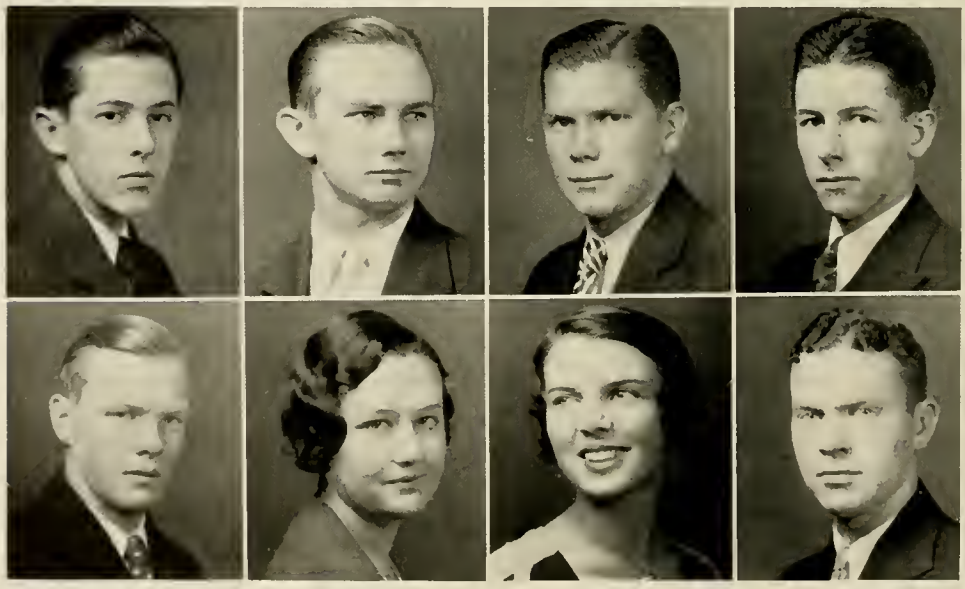

Baskin
Copeland

Corbett
Browning

Andrews
Blakely

Combs
Brandenburg

SOPHOMORE CLASS

W. H. Cranford
Sharon, S. C.

J. R. Fulp
Greenwood, S. C.

L. B. Edenfield
Sanford, Fla.

H. Garraux
Greenville, S. C.

J. C. Flemming
New Zion, S. C.

E. C. Gilmer
Anderson, S. C.

M. P. Freeman
Columbia, S. C.

C. W. Graham
Rock Hill, S. C.

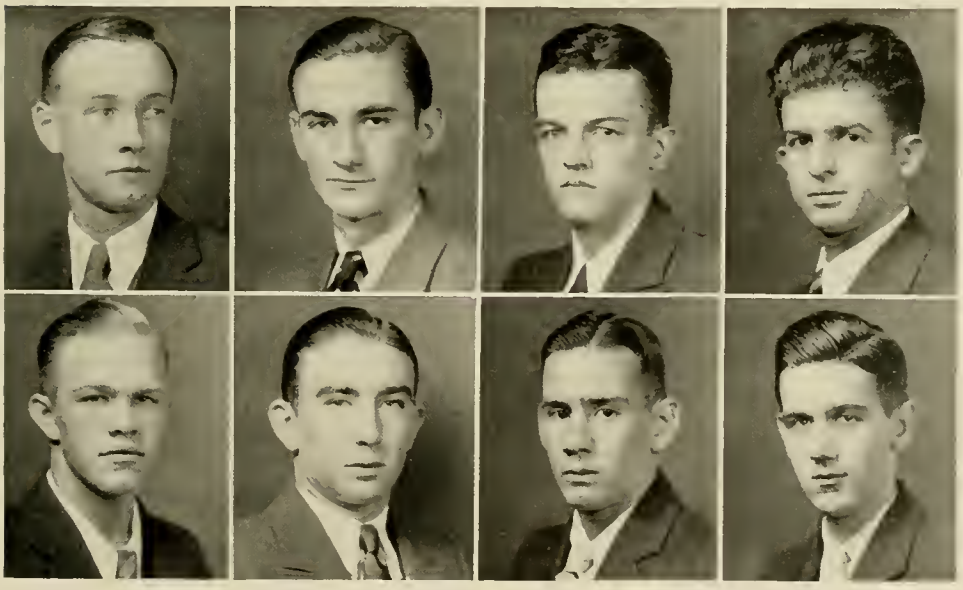

Cranford
Fulp

Garraux
Freeman

Gilmer
Edenfield

Flemming
Graham

SOPHOMORE CLASS

S. W. Gramling
Orangeburg, S. C.

F. Johnston
Norcross, Ga.

E. M. Gregg
Florence, S. C.

L. Keeble
LaGrange, Ga.

J. W. Haney
Calhoun, Ga.

W. T. Knox
Liberty, S. C.

T. C. James
Summerton, S. C.

C. M. Lawson
Clinton, S. C.

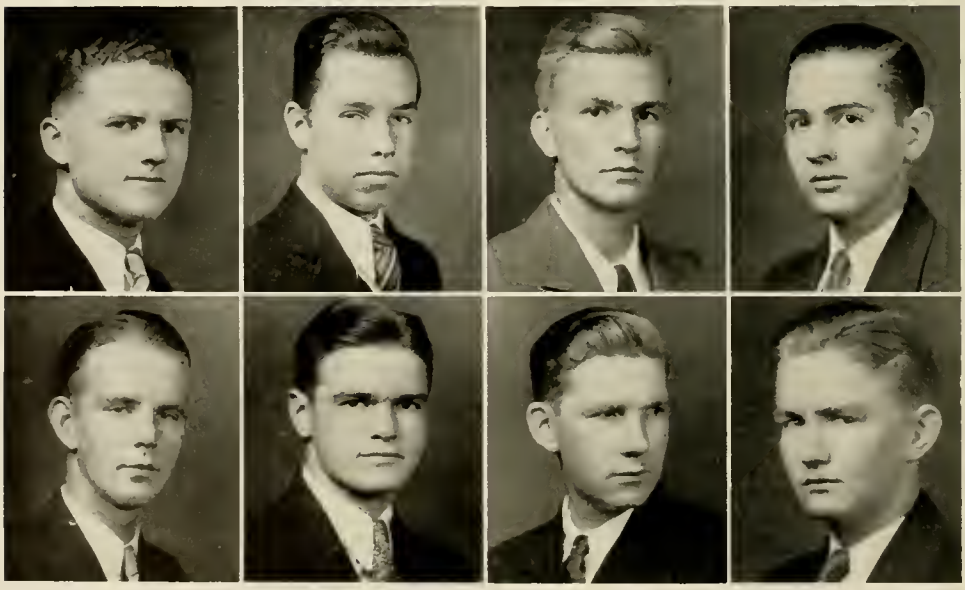

Lawson
James

Gregg
Keeble

Gramling
Knox

Haney
Johnston

SOPHOMORE CLASS

R. Lockman
Lockhart, S. C.

R. E. MacKendree
Thomasville, Ga.

R. D. Lynn
Clinton, S. C.

T. B. McTeer
Early Branch, S. C.

H. B. McDonald
Covington, Ga.

H. S. Martin
Flemington, Ga.

D. H. McFadden
Clinton, S. C.

R. S. Moore
Fork, S. C.

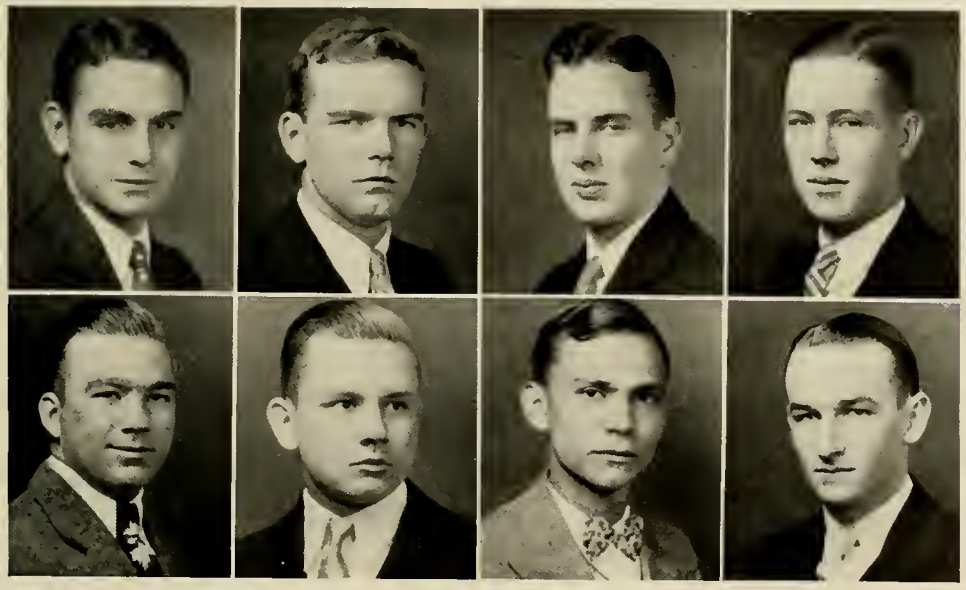

McFadden
Lockman

McDonald
Martin

Moore
MacKendree

Lynn
McTeer

SOPHOMORE CLASS

H. G. Montgomery
Bishopville, S. C.

B. A. Robinson
Easley, S. C.

C. N. Plowden
Summerton, S. C.

Agnes Shealy
Clinton, S. C.

H. C. Quantz
Rock Hill, S. C.

T. L. Shinnick
Beloit, Wis.

B. B. Redmond
York, S. C.

R. E. Sims
Rock Hill, S. C.

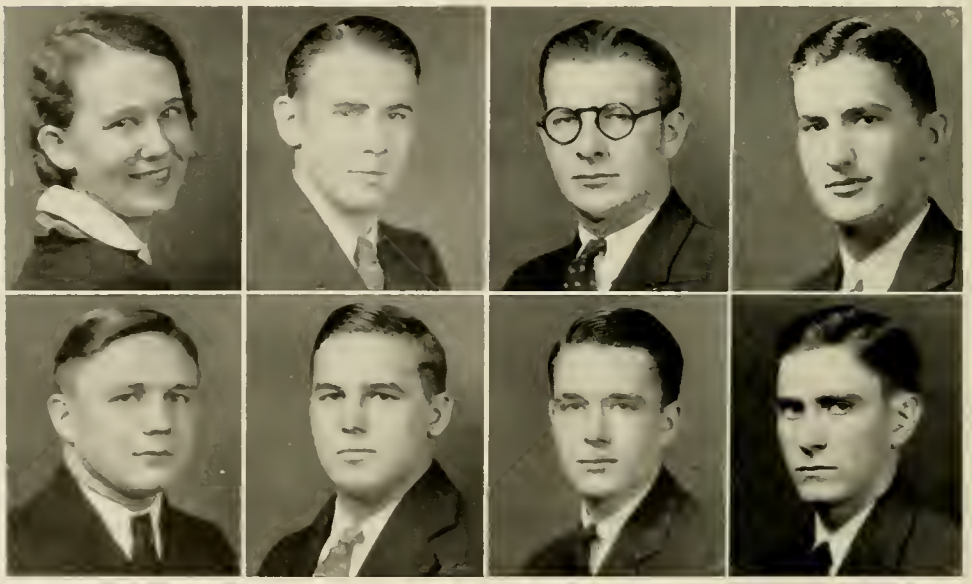

Shealy
Plowden

Shinnick
Sims

Montgomery
Quantz

Robinson
Redmond

SOPHOMORE CLASS

F. F. Smith
Fairfax, S. C.

A. M. Tommins
Savannah, Ga.

J. G. Steele
Waxhaw, N. C.

J. H. Viser
Greenville, S. C.

Elizabeth Speake
Kinards, S. C.

R. C. Wasson
Gray Court, S. C.

H. C. Storey
San Juan, Porto Rico

W. N. White
Rock Hill, S. C.

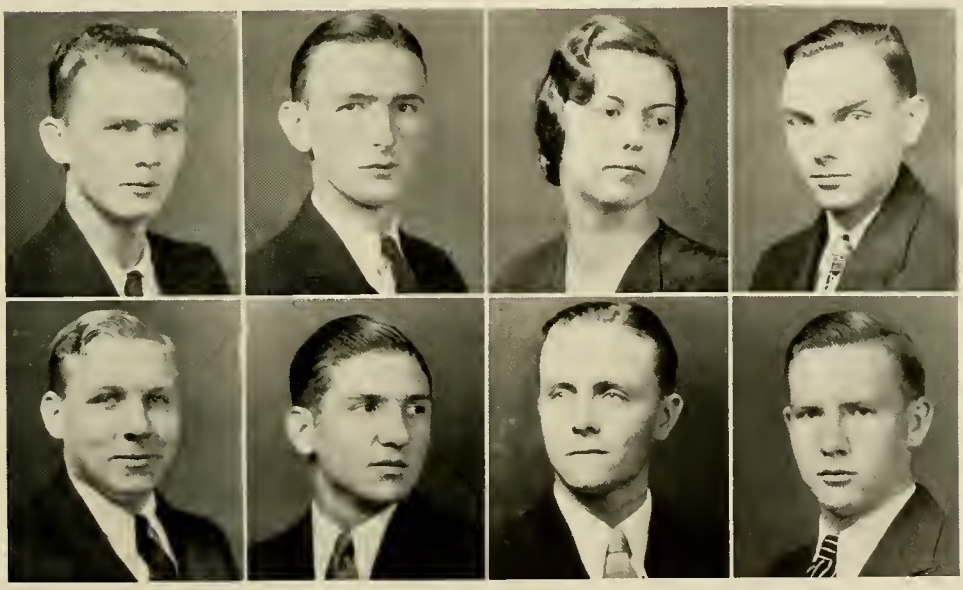

Steele
Viser

Storey
Smith

Speake
Wasson

Tommins
White

SOPHOMORE CLASS

A. P. Wilson
Clinton, S. C.

J. L. Wilson
Bowling Green, S. C.

H. D. Wilson
Laurens, S. C.

T. H. Wingate
Charlotte, N. C.

H. W. Wilson
Laurens, S. C.

Mary E. Workman
Clinton, S. C.

J. H. Wilson
Fayetteville, N. C.

H. Wyman, III
Aiken, S. C.

H. D. Wilson
J. H. Wilson

A. P. Wilson
H. W. Wilson

Workman
Wingati

J. L. Wilson
Wyman

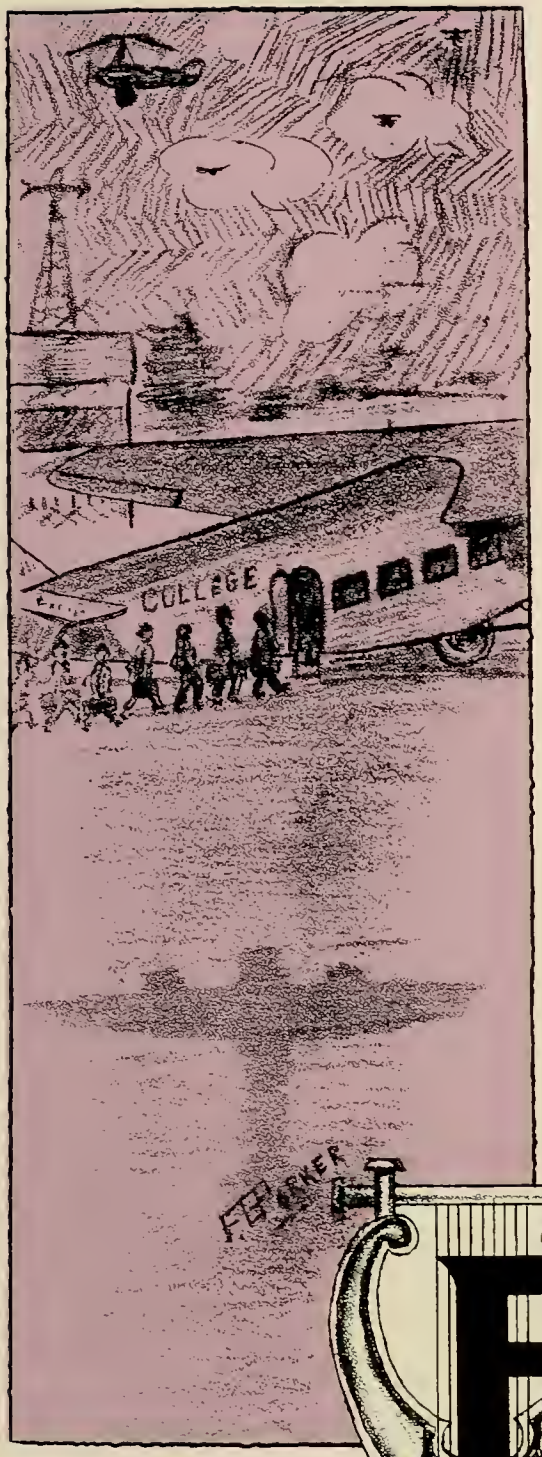

FRESHMEN

FRESHMAN CLASS

Doris Abrams
Clinton, S. C.

Emmie Adair
Clinton, S. C.

Madelyn Adair
Clinton, S. C.

V. L. Adams
Crown, Ky.

L. Appelt
Manning, S. C.

V. M. Arnold
Sylacauga, Ala.

J. D. Avant
Andrews, S. C.

B. P. Axson, Jr.
Savannah, Ga.

Stella Beckham
Goldville, S. C.

W. B. Blackman
Rock Hill, S. C.

J. Blake
Anderson, S. C.

Clara Bobo
Clinton, S. C.

D. W. Boggs
Liberty, S. C.

H. E. Bolick
Philadelphia, Penn.

J. S. Bolick
Georgetown, S. C.

J. O. Buchanan
Tryon, N. C.

Frances D. Butler
Clinton, S. C.

J. M. Cannon
Rock Hill, S. C.

T. F. Carothers
Fort Mill, S. C.

C. E. Carson
Atlanta, Ga.

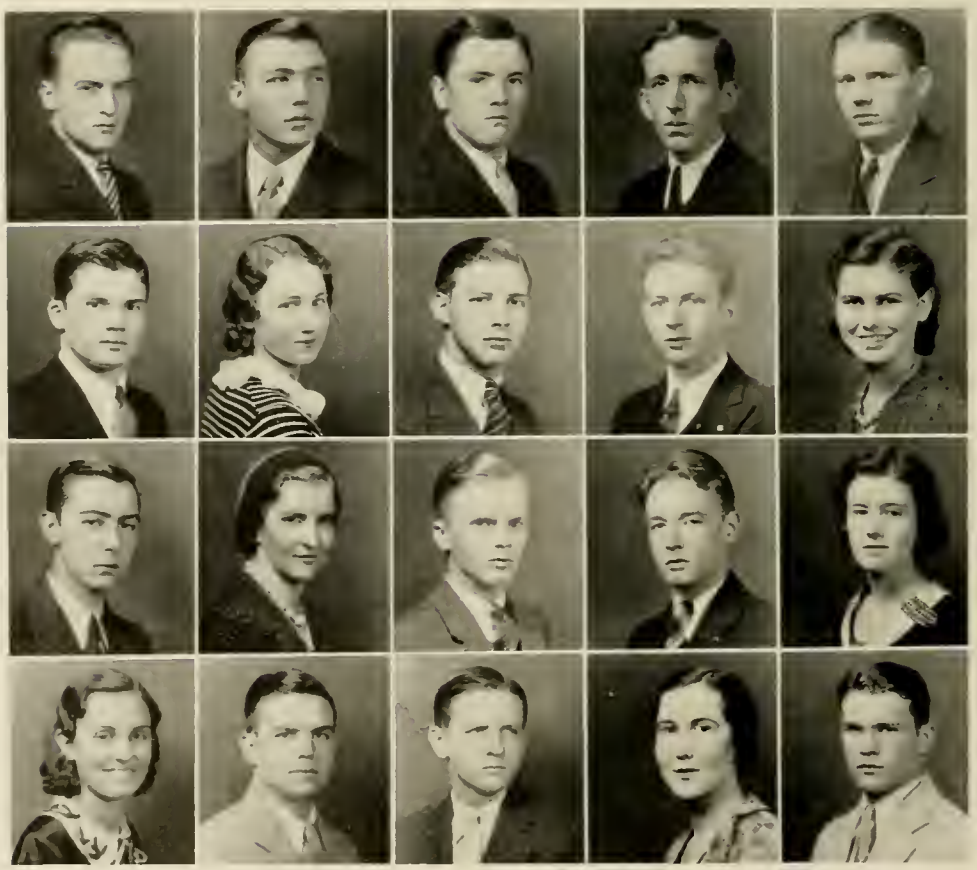

Boggs
Carothers
J. Bolick
Beckham

Avant
Butler
Bobo
Buchanan

Adams
Cannon
Axson
Blackman

Blake
Carson
Appelt
M. Adair

Arnold
E. Adair
Abrams
H. Bolick

FRESHMAN CLASS

J. Carson
Newnan, Ga.

J. F. Chandler
Seneca, S. C.

W. J. Clark
Union, S. C.

W. C. Connally
Cairo, Ga.

Middy Cook
Clinton, S. C.

R. H. Corry
Washington, Ga.

W. S. Crouch
Batesburg, S. C.

E. Reedy Davis
Summerton, S. C.

J. F. Davis
Columbia, S. C.

J. R. Davis
Laurens, S. C.

Mack Davis
Bethune, S. C.

H. D. Dillard
Clinton, S. C.

D. W. DuBois
Goldville, S. C.

C. B. Elliott
Gainesville, Ga.

L. O. Elmore
Rock Hill, S. C.

H. C. Erwin
Clarksville, Ga.

R. F. Fleming
Laurens, S. C.

R. D. Fortner
Anderson, S. C.

T. T. Fowler
Fountain Inn, S. C.

Meyer Frank
Charleston, S. C.

Clark
Cook
J. R. Davis
Dillard

Corry
Fowler
Erwin
Elmore

Fleming
E. R. Davis
Chandler
Fortner

Elliott
Connally
Carson
Frank

J. F. Davis
DuBois
Crouch
M. Davis

FRESHMAN CLASS

B. H. Good
Rock Hill, S. C.

T. M. Goodlette
Greenville, S. C.

W. F. Guess
Rock Hill, S. C.

Cleo Hall
Cody, Ky.

E. W. Hambright
Grover, N. C.

R. P. Hamer
Eastover, S. C.

R. D. Hannah
Newnan, Ga.

A. W. Harrison
Cairo, Ga.

S. I. Harvin, Jr.
Manning, S. C.

Beatrice Highsmith
Goldville, S. C.

W. R. Holcomb
Tate, Ga.

T. D. Hopkins
Hopkins, S. C.

G. D. Inabinet
McColl, S. C.

Annie Lee Jackson
Clinton, S. C.

J. G. Jeanes
Clinton, S. C.

J. C. Johnson
Clinton, S. C.

J. S. Johnson
Moultrie, Ga.

F. E. Jordan
Clinton, S. C.

H. L. Kemp
Marietta, Ga.

M. G. King
Bethune, S. C.

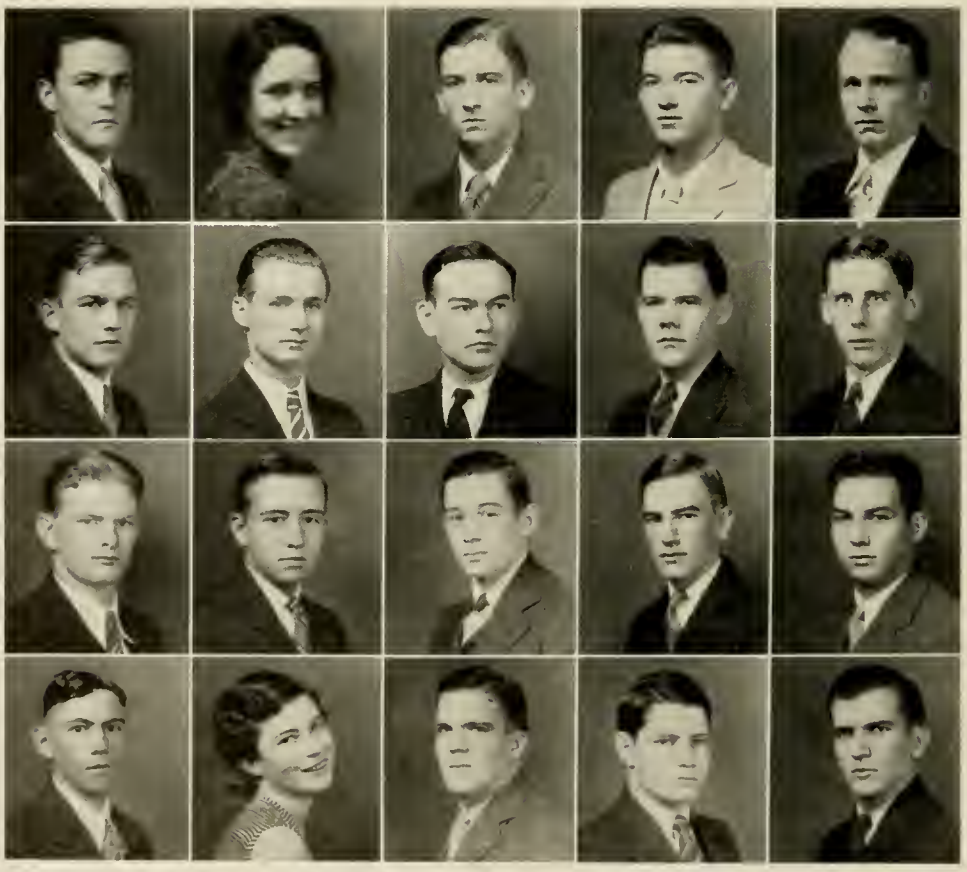

Hannah
Harrison
Hambright
J. C. Johnson

Highsmith
Inabinet
Guess
Jackson

J. S. Johnson
Jeanes
Hamer
Harvin

Goodlette
Good
Holcomb
Hopkins

Jordan
Hale
King
Kemp

FRESHMAN CLASS

Norman Kirkland
Bamberg, S. C.

J. G. Kitchens
Laurens, S. C.

Mary Lawson
Clinton, S. C.

C. B. Lawter
Spartanburg, S. C.

M. H. League
Clinton, S C.

Jamie Little
Clinton, S. C.

M. K. Lowry
Seneca, S. C.

L. A. McCall
Florence, S. C.

Jack McCaskill
Conway, S. C.

F. A. McCrackin
Bamberg, S. C.

A. B. McCulloch
Pt. Pleasant, W. Va.

C. F. McCutchen
St. Charles, S. C.

J. C. McDonald
Rock Hill, S. C.

J. F. McDuffie
Columbus, Ga.

J. A. McElrath
Anderson, S. C.

A. L. Mahaffey
Laurens, S. C.

L. E. Mahaffey
Clinton, S. C.

Sara Frances Milam
Clinton, S. C.

A. J. Miller
Sarasota, Fla.

M. W. Miller
Winchester, Ky.

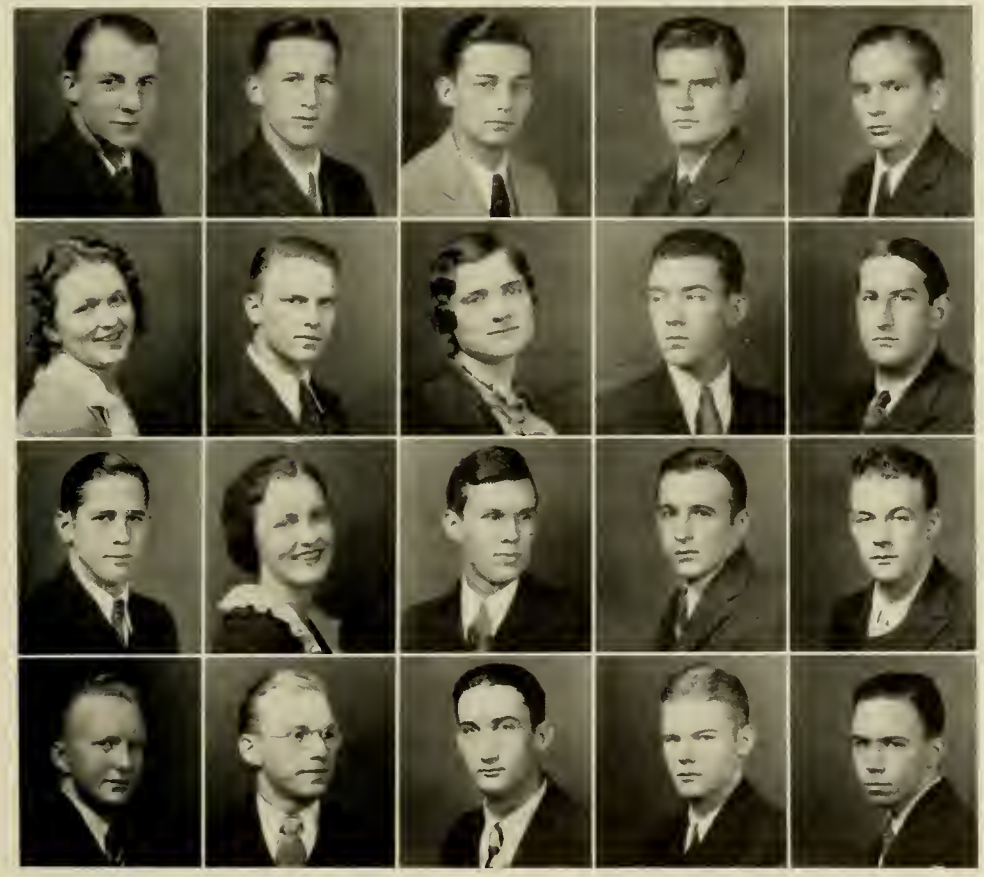

M. W. Miller
Milam
McDuffie
McCutchen

McCrackin
Lowry
Little
Lawter

Kirkland
Lawson
McCall
League

McCulloch
A. J. Miller
McDonald
McCaskill

A. L. Mahaffey
L. E. Mahaffey
McElrath
Kitchens

FRESHMAN CLASS

K. F. Mills
Fort Mill, S. C.

W. J. Millsap
Gable, S. C.

E. B. Mitchell
Beaufort, S. C.

S. W. Monroe
Florence, S. C.

W. M. Montgomery
Greelyville, S. C.

J. F. Morrison
York, S. C.

A. F. Motz
Fayetteville, N. C.

W. I. Nexson
Kingstree, S. C.

C. M. Norton
Dillon, S. C.

H. S. Odom
Newnan, Ga.

G. E. Oliver
Savannah, Ga.

Julia Parker
Laurens, S. C.

B. Parrott
Martin's Point, S. C.

E. D. Patton
Laurens, S. C.

Christine Peake
Clinton, S. C.

B. M. Perrin
Union, S. C.

J. M. Pless
Morristown, Tenn.

A. J. Plowden
Summerton, S. C.

W. R. Pritchett
Olanta, S. C.

Pride Ratterree
Rock Hill, S. C.

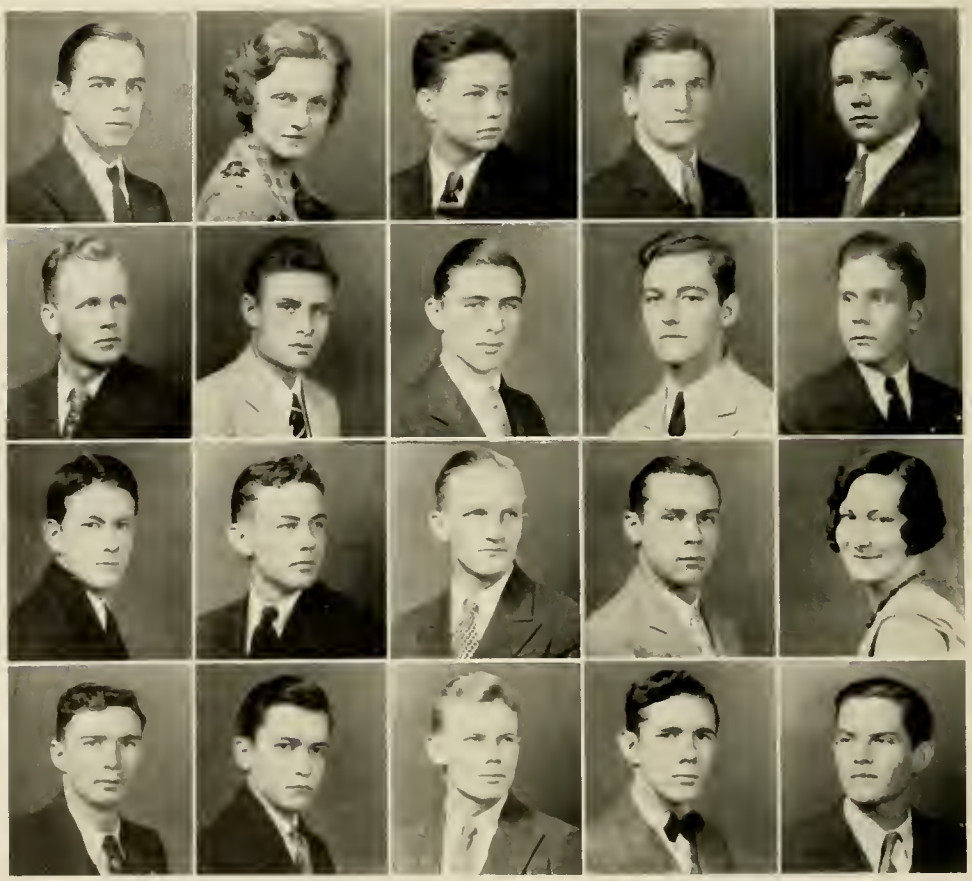

Pritchett
Ratterree
Patton
Mills

Parker
Oliver
Parrott
Odom

Montgomery
Millsap
Morrison
Perrin

Pless
Mitchell
Norton
Monroe

Plowden
Nexson
Peake
Motz

FRESHMAN CLASS

R. S. Reeder
Union, S. C.

John Rhodes
Clinton, S. C.

F. L. Ross
Goldville, S. C.

J. M. Seagle
Camden, S. C.

J. R. Shaw
Marietta, Ga.

J. R. Shurley
Atlanta, Ga.

R. H. Skaggs
Ansted, W. Va.

A. H. Smith
Quitman, Ga.

A. V. Smith
Spartanburg, S. C.

C. P. Snowden
Hemingway, S. C.

Virginia Spratt
Clinton, S. C.

W. W. Tisdale
Bishopville, S. C.

J. P. Todd
Clinton, S. C.

J. M. Tolbert
Abbeville, S. C.

B. B. Underwood
Clinton, S. C.

F. B. Waldrop
Lanford Sta., S. C.

A. R. Ward
Blackshear, Ga.

Mary B. Workman
Clinton, S. C.

P. W. Yearout
Chickamauga, Ga.

J. L. Young
Clinton, S. C.

Snowden
Spratt
Seagle
Shurley

Tolbert
Tisdale
Young
Workman

Ward
Ross
Waldrop
Reeder

Todd
Underwood
Rhodes
A. H. Smith

Shaw
A. V. Smith
Skaggs
Yearout

IN MEMORIAM

EDWARD BELL FISHBURNE

June 17, 1909 -:- April 12, 1931

"Mirror of constant faith
Revered and mourned"

—Odyssey.

SPONSORS

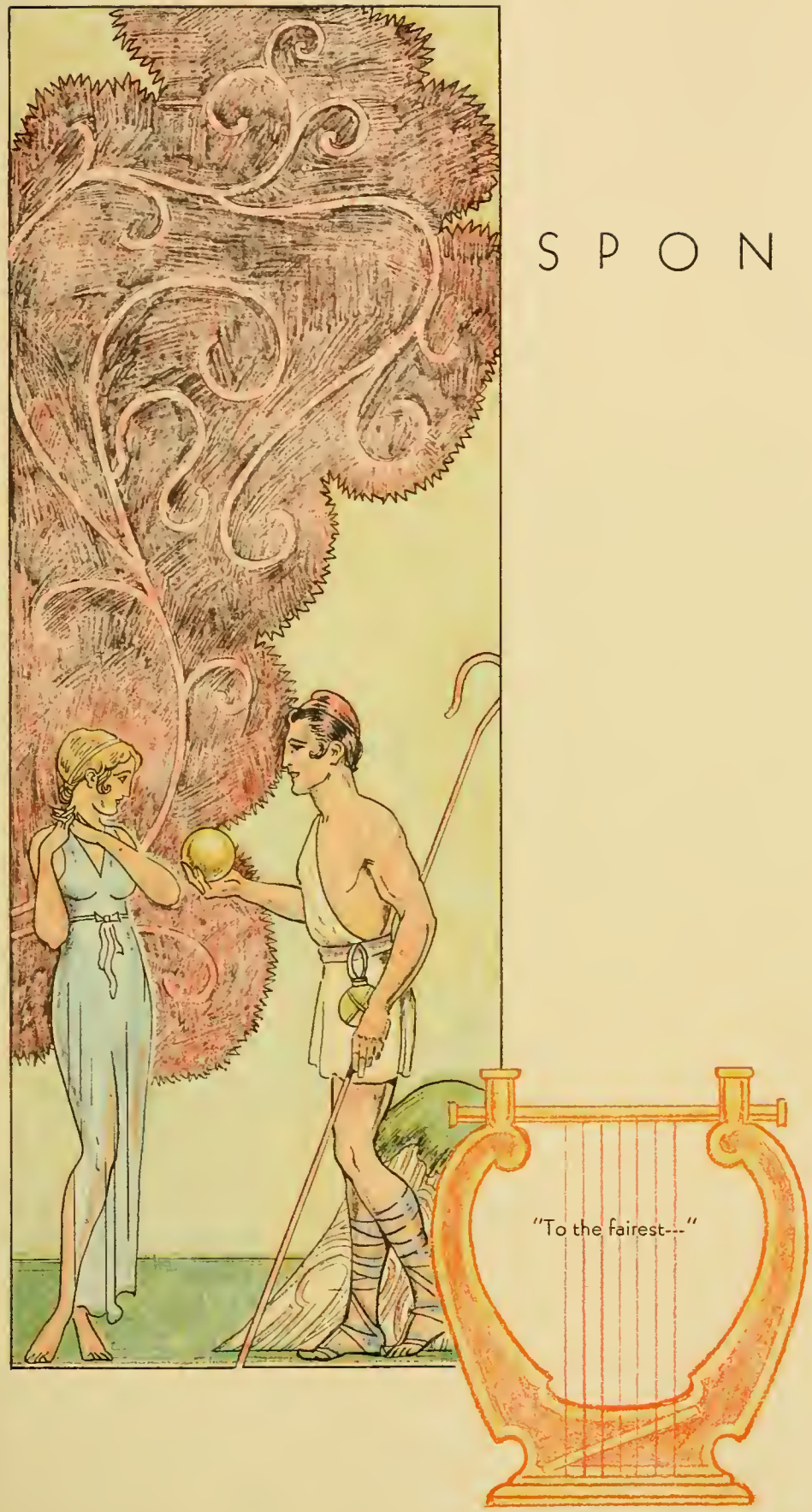

The time I've lost in wooing,
In watching and pursuing
    The light that lies
    In woman's eyes,
Has been my heart's undoing.
Though wisdom oft has sought me,
I scorn'd the lore she brought me,
    My only books
    Were woman's looks,
And folly's all they've taught me.

—Thomas Moore.

MISS ALICE BENJAMIN

CLINTON, SOUTH CAROLINA

PAC-SAC SPONSOR

MISS FRANCES DAVIS

MANNING, SOUTH CAROLINA

PAC-SAC BUSINESS STAFF SPONSOR

MISS MANOLIA GARLINGTON

RALEIGH, NORTH CAROLINA

PAC-SAC ADVERTISING SPONSOR

MISS SARAH TIDDY

ABBEVILLE, SOUTH CAROLINA

STUDENT BODY SPONSOR

MISS NELLA LONG

RIDGELAND, SOUTH CAROLINA

BLUE STOCKING SPONSOR

MISS LESLIE ROTHROCK

MOUNT AIRY, NORTH CAROLINA

PAN-HELLENIC SPONSOR

MISS JEANNETTE CRAWFORD

CLINTON, SOUTH CAROLINA

SENIOR CLASS SPONSOR

MISS MEDORA BROWNING

CLINTON, SOUTH CAROLINA

JUNIOR CLASS SPONSOR

MISS PENELOPE BROWN

ATLANTA, GEORGIA

BATTALION SPONSOR

Miss Georgia Bee Blakely

CLINTON, S. C.

Football Sponsor

Miss Henri Jones

CLINTON, S. C.

Basket-ball Sponsor

Miss Martha Keys

GREENVILLE, S. C.

Baseball Sponsor

Miss Gladys Trobaugh

MORRISTOWN, TENN.

Track Sponsor

Mrs. M. P. Caskey

CLINTON, S. C.

Boxing Sponsor

Miss Edith Harris

GREENVILLE, S. C.

Freshman Football Sponsor

Miss Jacquelin Adams

KENBRIDGE, VA.

Collegian Sponsor

Miss Mary Gillespie

AVONDALE ESTATES, GA.

Y. M. C. A. Sponsor

Miss Lessie May Malloy

FAYETTEVILLE, N. C.

Freshman Class Sponsor

Miss Elizabeth Bradford

FORT MILL, S. C.

Rifle Team Sponsor

Miss Margaret Edmonds
DANVILLE, VA.
Pi Kappa Phi Sponsor

Miss Rosanna Vance
CLINTON, S. C.
Kappa Alpha Sponsor

Mrs. M. P. Caskey
CLINTON, S. C.
Alpha Kappa Pi Sponsor

Miss Marion Beneker
RALEIGH, N. C.
Beta Kappa Sponsor

Miss Harriet Connor
BRUNSON, S. C.
Pi Kappa Alpha Sponsor

Miss Charlotte Ferguson
WEST POINT, GA.
Alpha Lambda Tau Sponsor

ATHLETICS

WEARERS OF THE "P"

Football

A. B. Blakely
J. A. Cheatham
W. R. Senter
D. M. McNaulle
B. B. Dunlap
K. L. Hamilton
J. B. Copeland
C. J. Barrett
M. P. Caskey
G. W. Ewing
F. B. Pinson
H. Stamps
L. R. Keeble
H. L. Nettles
C. W. Adams
H. S. Elliott
[illegible]
[illegible] (M)

Track

W. J. Collins
R. H. Gillespie
W. R. Senter
R. A. Abrams
J. E. Osman
F. B. Parker
J. B. Copeland
W. W. Zealy
B. H. Boyd (M)

Baseball

J. A. Cheatham
B. B. Dunlap
R. L. Williams
J. W. Odiorne
C. J. Barrett
W. J. McCutchen
G. H. Montgomery
M. P. Caskey
H. L. Nettles
F. L. Brigman (M)
H. A. Copeland

Basket-Ball

M. P. Caskey
C. W. Adams
C. J. Barrett
J. A. Cheatham
H. A. Copeland
H. L. Nettles
W. R. Senter
R. D. Lynn
J. B. Copeland
W. P. Ferguson (M)

Tennis

M. P. Caskey
G. K. Smith
B. B. Dunlap
W. J. McCutchen

[illegible]
[illegible]
[illegible]
F. B. Parker
A. B. Blakely
M. P. Caskey
J. A. Cheatham
H. H. Ferguson
F. R. Corbett
W. G. Jackson (M)
H. Wyman
R. E. Sims
J. R. Horton

W. A. Johnson
Director of Athletics

COACHING STAFF

Here is the answer to the question, "How does P. C. always manage to put excellent athletic teams on the field when it has such a small student body?" Coach Johnson instills into his teams a determination to fight and win against any odds. Presbyterian College is fortunate in having such a man as Johnson to head its athletic endeavors.

We believe that "Lonnie" McMillian is without a peer as a coach, particularly in Track. Year after year he turns out teams which are far above the average in physical trim and ability. For two years he was an All-State man in football when he played for Coach Johnson not many years ago.

L. S. McMillian
Freshman Coach
Varsity Track and Basket-ball

COACHING STAFF

"Eich" is another former All-State man of Presbyterian College. He has returned to his Alma Mater to assist in directing the destinies of our football teams. The splendid line of which P. C. has boasted for the past two years is a testimony to his ability as a line coach.

H. L. Eichelberger
Assistant Varsity Coach

W. B. Ketchum
Assistant Coach in Boxing and Track

W. B. Ketchum and Dick Templeton are two former P. C. athletes who have returned to assist in the coaching this year. Ketchum was a member of the relay team which set a new record at the Southern A. A. U. Meet in Atlanta last spring. Templeton will be remembered as one of the best weight men ever turned out by Coach "Lonnie Mac."

ATHLETIC MANAGERS

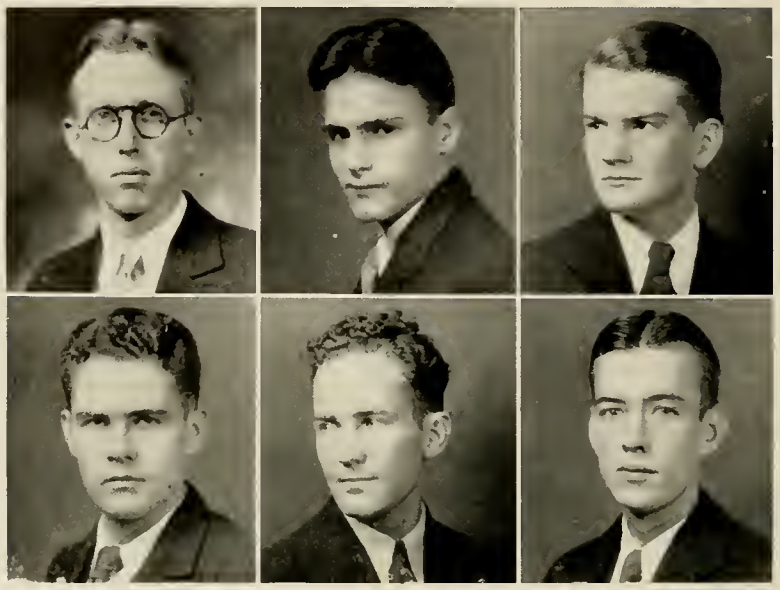

J. L. Harden . . . . . *Football*
B. H. Boyd . . . . . *Track*
L. C. Jackson . . . . . *Boxing*
W. P. Ferguson . . . . . *Basket-ball*
M. P. Caskey . . . . . *Tennis*
F. L. Brigman . . . . . *Baseball*

THE CHEER LEADERS

J. O. Woods, *Head Cheer Leader*
W. J. Collins B. W. Covington

FOOTBALL

D. M. McNaull

Captain

FOOTBALL
1931

WALTER JOHNSON
Coach

J. L. HARDEN
Manager

W. A. JOHNSON . . . . . *Coach*
D. M. MCNAULL . . . . . *Captain*
J. L. HARDEN . . . . . *Manager*

Varsity Football Squad

J. B. Copeland
End

THE Presbyterian College hopes for another highly successful season, as that enjoyed in 1930, were boosted to the skies when the Blue Rose held the heavier Clemson Tigers to a scoreless tie in their opening game of the 1931 season. Clemson was the only team to defeat P. C. in 1930, and when the Blue Hose held the Tigers to a scoreless tie in their opening game, many enthusiastic supporters of the school saw visions of another championship—visions which, sad to say, did not materialize.

Entering the game with an experienced line but with a green backfield, P. C. was doped to lose. The line played splendidly and our pony backfield came through like veterans. It was a game of two great

A. B. Blakely
Tackle

Dunlap
Back

Barrett
Back

defenses, with each team waiting for the break which did not come.

Handicapped by the novelty of night play and facing a slightly heavier team, the fighting Blue Stockings came through in brilliant style to defeat Lenoir-Rhyne on the next week-end, 20 to 0. Failing to show much offense in the first half, Coach Johnson's charges came back strong in the second half to score two of their touchdowns and vastly outplay the Lutherans. Charlie Barrett was the shining light of the game, scoring two touchdowns.

The Blue Stockings lost their first game in ten starts when the powerful Mercer Bears invaded Clinton and beat the Hose by force, only after the "fighting Presbyterians" had proven themselves worthy

CHEATHAM
Tackle

SENTER
Back

KEEBLE
Back

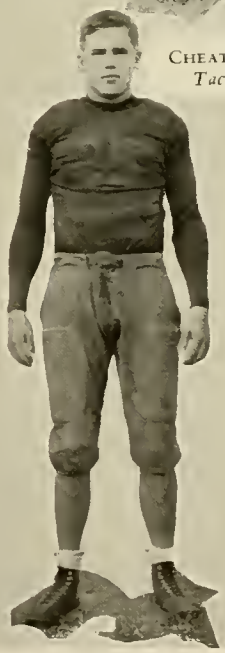

SIMS
Back

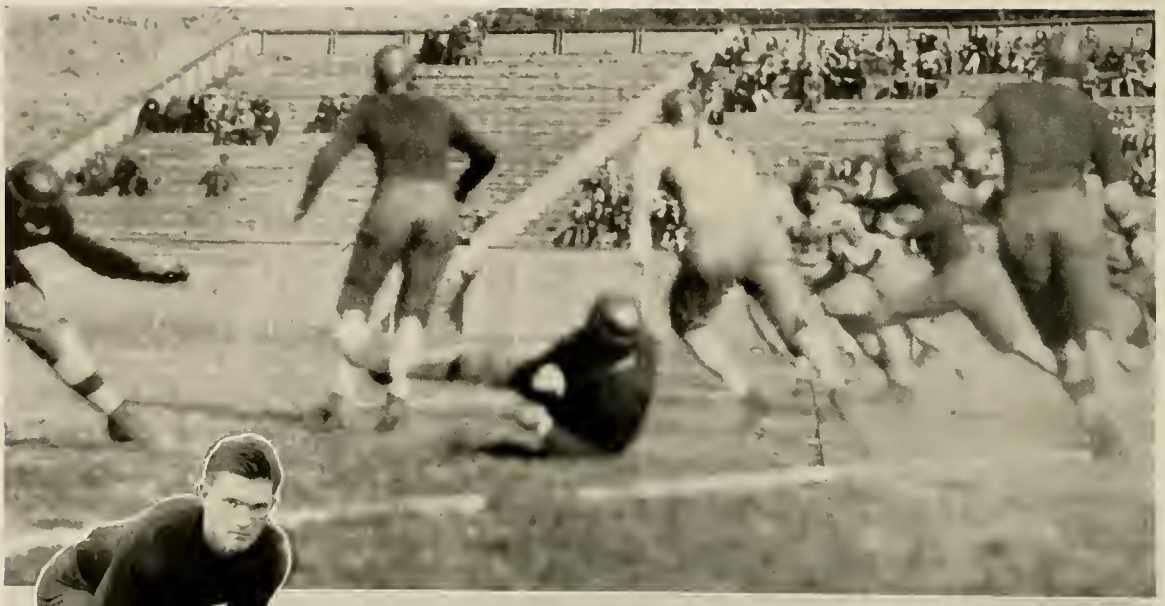

PINSON
End

of their name. Led by the elusive Walden, the Bears' offense was too much for P. C. Keeble scored for Presbyterian in the first half after Captain McNaull had blocked a punt. Trommerhauser played magnificently for Mercer. His passes were perfectly timed and often went into the waiting arms of a Mercer man. These passes beat P. C. 21 to 7.

The first real upset of the season came when the Blue Hose fell before Wofford, 9 to 0. It was Wofford's homecoming game and the Terriers played superlative ball. The Blue Hose were badly crippled as a result of their game with Mercer. The Wofford center took a pass from Carl Adams, intended for Senter, and galloped fifty yards untouched to score the first and only touchdown of the game. It was

ODIORNE
Back

EWING
Guard

H. A. COPELAND
Back

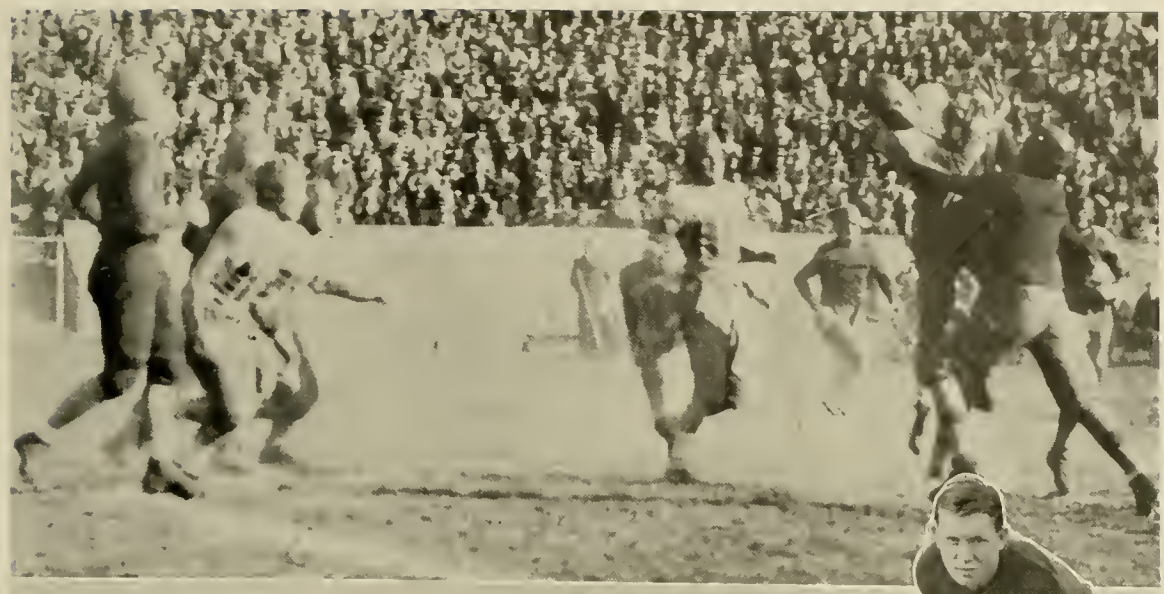

in this game that Bob Sims came to the front as a really brilliant defensive back. J. B. Copeland played his usual bang-up game.

On October 24, P. C. met Chattanooga. The Blue Stockings were terribly crippled. Stamps' shoulder injury had not healed and he was left behind. As luck would have it, the Chattanooga men were at their peak, and the outcome wasn't in doubt for very long. P. C. was decisively beaten, 32 to 7. The team from Tennessee won the S. I. A. A. Championship.

The tide turned then, the Blue Hose met Newberry and we came out on top, 7 to 0. Several times during the game, the Presbyterians marched down the field to the goal line but could score only once,

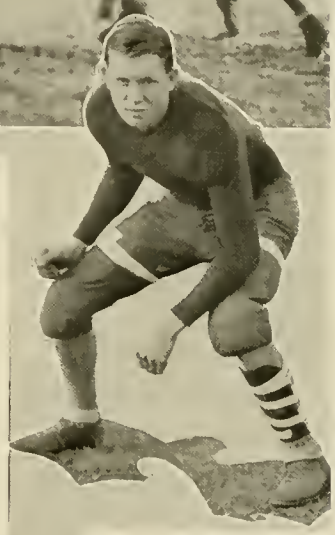

LYNN
End

CASKEY
Guard

LINDSAY
Guard

ADAMS
Back

ELLIOTT
Tackle

when Jack Pollitzer raced down the field seventy-one yards for a touchdown. McNaull and Sims were the backbone of the defense and Pollitzer was the whole show offensively.

Wake Forest succeeded in beating P. C. for the first time in history. For three quarters the fighting Johnsonians gave the Greensboro fans an exhibition of the brand of football that had for five previous years kept their record with Wake Forest clean. But the Demon Deacons were not to be denied, and in the final quarter of the 1931 game, crashed through for two touchdowns. The entire game was a punting duel, with Bill Senter having the edge on Bradley of the Deacons, both in distance and placing of kicks. It was Senter's best game of the year.

MCFADDEN
Back

STAMPS
Back

GILLESPIE
Guard

In the Erskine game, P. C. seemed listless in the first half and Citadel outplayed the Hose in the first quarter and scored in the second half, scored, and tied the score. Gus Blakely played the best game of his career, literally tearing the Erskine line to pieces.

The Blue Hose closed a rather disappointing season on Homecoming day when they lost a hard fought game to Citadel, 7 to 0. Erskine seemed the master of the day. Erskine scored with a pass over the goal line to Gettys. The Blue Hose came back in the second. The second half was all P. C.'s. The Presbyterians dug into Citadel territory time after time but could not score. Dunlap closed his athletic career in a blaze of glory, making several spectacular runs.

NETTLES
End

HAMILTON
Guard

HOWELL
Guard

POLLITZER
Back

FRESHMAN FOOTBALL

RESULTS OF THE SEASON

Presbyterian	6	Carolina Frosh	7
Presbyterian	49	Erskine Frosh	0
Presbyterian	9	Newberry Frosh	7
Presbyterian	12	Citadel Frosh	6
Presbyterian	19	Wofford Frosh	0

Numerals Awarded: Perrin (Captain), Bolick, Clark, Mills, Skaggs, McCulloch, Harvin, Reeder, Boggs, Yearout, Waldrop, King, McElrath, Fortner, Tolbert, Millsap, Carothers, Goodlette, Hamer, Hopkins and Davis.

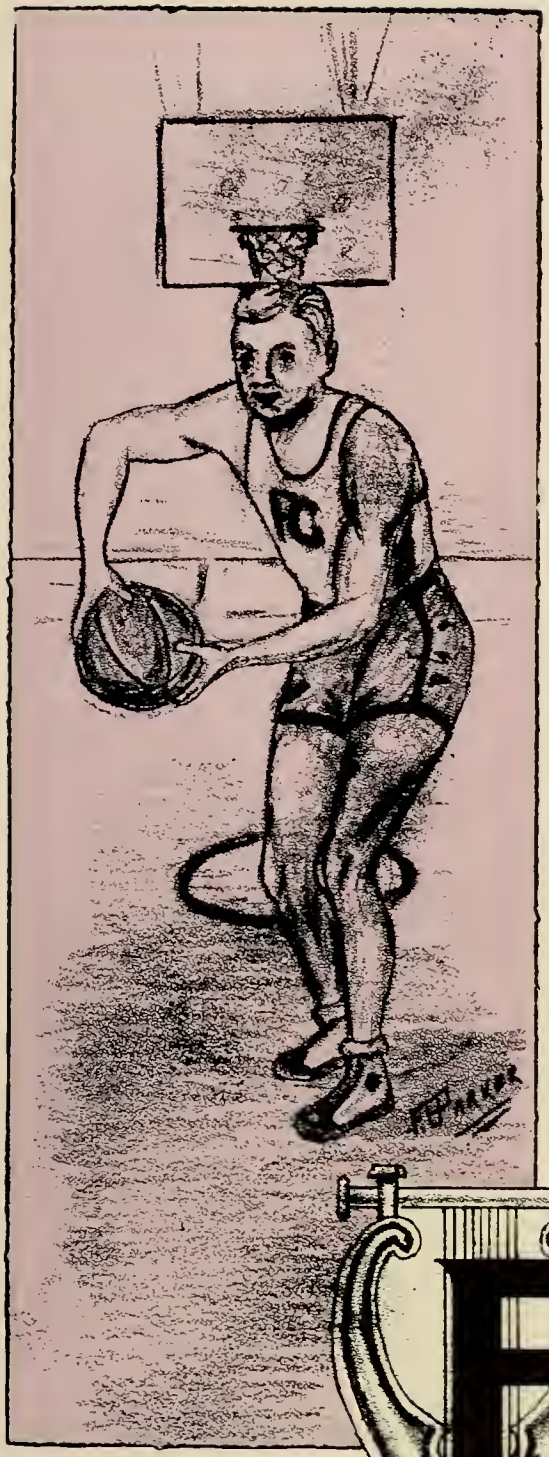

BASKETBALL

C. J. Barrett

Captain

BASKET-BALL
1932

L. S. McMillian
Coach

W. P. Ferguson
Manager

L. S. McMillian . . . . . *Coach*
C. J. Barrett . . . . . *Captain*
W. P. Ferguson . . . . . *Manager*

Varsity Basket-ball Squad

BASKET-BALL

THE 1932 Basket-ball team was a puzzle. Prospects were gloomy when the season opened, because the bulk of Coach McMillian's first string of last season had graduated. Captain Barrett was the only man around whom to build a team, and Coach "Lonnie Mac," with his characteristic determination, set out to build a representative quintet. The following men reported for practice: Centers: Caskey, H. A. Copeland and McDonald; Forwards: Adams, Nettles, McFadden, Hamilton and Cheatham; Guards: Barrett, J. B. Copeland, Barron, Smith, Lynn, McNaull and Senter.

However gloomy the outlook at first, things looked brighter when the time for competitive play came. Coach McMillian has succeeded in ably replacing the men lost last season and we had high hopes of standing well up in the State race. The floor work and goal shooting were splendid during practice and any of several combinations worked as one man. Not so during real competition, however. The Blue Stockings were off one night and on the next. The only trouble lay in the fact they were off more than they were on. Coach McMillian used every conceivable combination during the

J. B. Copeland

H. A. Copeland

Adams

Nettles

BASKET-BALL

season, and was even tempted to use Manager Ferguson in the hope of securing a man who could find the basket, but could never get the desired results.

A steady, consistent quintet was not to be found, but the Blue Stockings always gave the opponents some real competition. Captain Barrett could always be depended upon to play a stellar game. H. A. Copeland showed the fans some good work at center. He is tall and rangy and seldom failed to get the tip off. An unfortunate shoulder injury kept Adams, P. C.'s star forward, out of several games. That little blonde is a wizard at shooting goals from seemingly impossible angles.

Prospects for next season are bright. The splendid Freshman team of this year and the promising Sophomore and Junior material which Coach "Lonnie Mac" developed this year should be moulded into an unusually good team. J. B. Copeland, the All-State and All-S. I. A. A. football end, has been elected to captain the Blue Stockings next year.

LYNN SENTER CHEATHAM McNAULL

FRESHMAN BASKET-BALL

AFTER finishing a most successful season in football, the Freshmen plunged with the same enthusiasm into an unusually good basket-ball season. A large number of men responded to Coach McMillian's call and there was a great deal of material for each position.

Mr. "Mac" succeeded in moulding into shape several steady, consistent combinations. Hale, Frank, Clark and Holcomb saw lots of service at forward; Goodlette, Bolick and Boggs were guards; while Waldrop and Yearout were used at center.

These men will be a great help to the Varsity when the 1933 season rolls around. There are several splendid cage-men in the group, and they will be ready to fill the places on the Varsity quintet vacated by graduation this year.

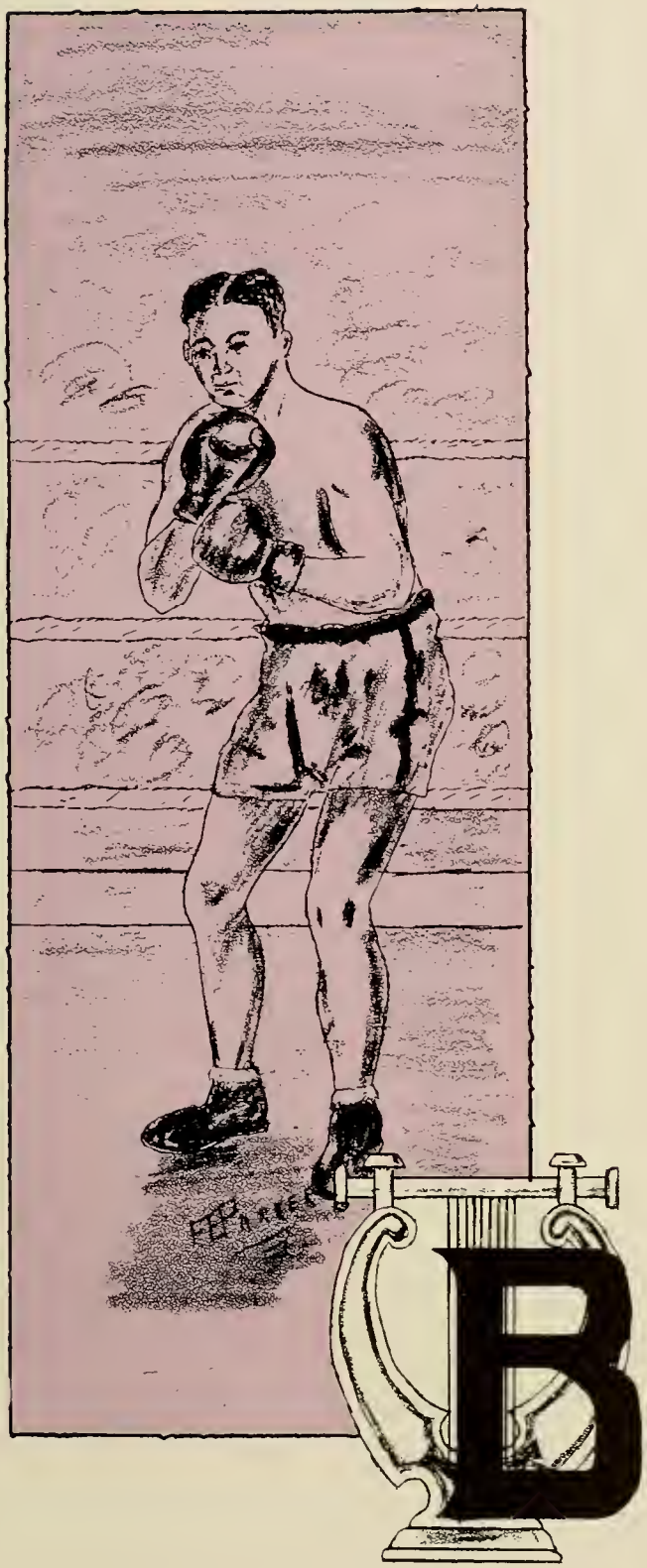

BOXING

M. P. Caskey

Captain

BOXING
1932

WALTER JOHNSON
Coach

L. C. JACKSON
Manager

WALTER JOHNSON . . . . . *Coach*
M. P. CASKEY . . . . . *Captain*
L. C. JACKSON . . . . . *Manager*

Varsity Boxing Squad

BOXING

STARTING with what looked like an excellent squad, the Blue Stockings were suddenly smashed the week before the Carolina meet when five letter men, Captain Caskey, Cheatham, Dunlap, Boyd and Graham were lost for various reasons in one stroke. Caskey and Dunlap were to return but the prospects for Carolina were indeed gloomy.

On January 9, with only five days' practice, the Blue Stockings sent the greenest team they have ever used into the squared ring against the Carolina Gamecocks. Fighting gamely, but vainly, the Presbyterians took the count 7 to 0 for the worst licking they have ever had. Sims, the Sophomore heavyweight, turned in his greatest battle of the year.

A week later, with Caskey and Dunlap back on the team, the mitten slingers looked like a different team entirely. Although losing 4 to 3, it looked as if a Presbyterian victory was due. Dunlap, Parker and Caskey were the victors, all by decision. Presbyterian won three preliminaries in which she was represented by Ferguson, McDuffie and Bolick, the latter two Freshmen.

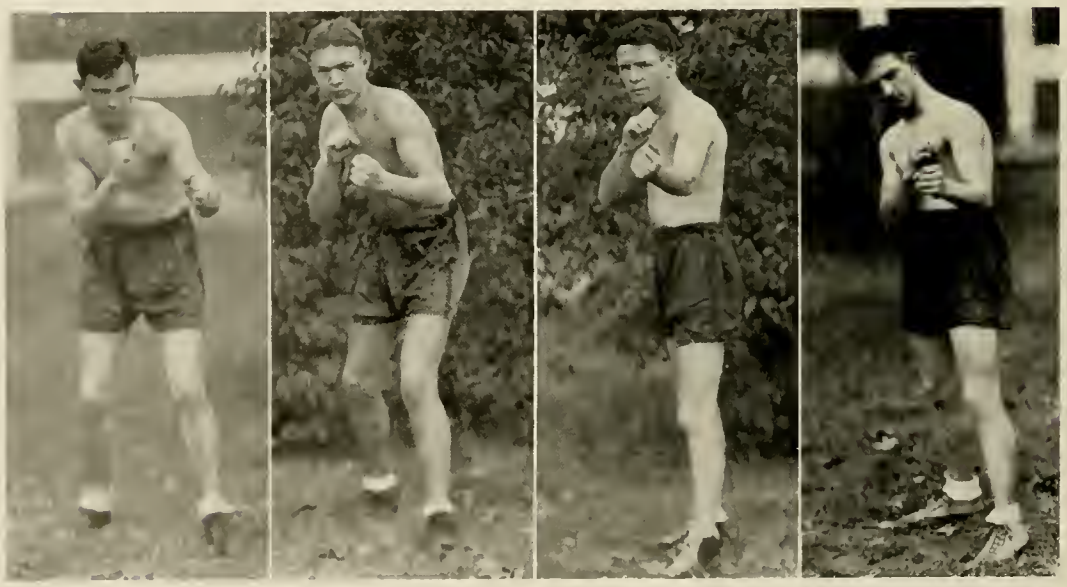

CORBETT PARKER DUNLAP FERGUSON

BOXING

Bolick's smashing victory over Symmes, the great Citadel Freshman heavyweight, stamped him as one of the leading scrappers in his weight in the State.

Ending the season with another 4 to 3 loss to the Clemson Tigers, the Hosemen were hampered by the necessity of forfeiting two weights. Of the five battles actually fought, Parker, Caskey and Sims were winners. Losing two of the preliminaries, Ferguson again came through to win his match. Corbett and Horton had to forfeit, the latter out for the season with a broken thumb suffered in the Citadel meet.

Although the intercollegiate season is finished, several men, led by Bolick, will be entered in the Southeastern A. A. U. tournament in Atlanta on March 25. It was in this meet that Truesdell brought fame to the school last year when he stepped up out of his class and brought in the featherweight championship. Calvinist supporters are hoping for more championships this year.

Losing only two Seniors, Dunlap and Caskey, the mitten slingers, with Captain-elect Horton at the helm, have an excellent nucleus next year for the strongest team ever produced here.

Wyman

Lockman

Horton

Sims

HARRY E. BOLICK

P. C.'s Representative to the

A. A. U.

HARRY is the most outstanding boxer on our campus. He was Captain of the Charleston High School Boxing team last year where he gained quite a reputation in the pugilistic sport. Inasmuch as P. C. doesn't have a Freshman Boxing Team, Harry participated in only one exhibition bout this season, when he decisively defeated Symmes, the great Citadel Freshman heavyweight. The Student Body is expecting great things from Harry when he enters the A. A. U. meet on March 25th in Atlanta.

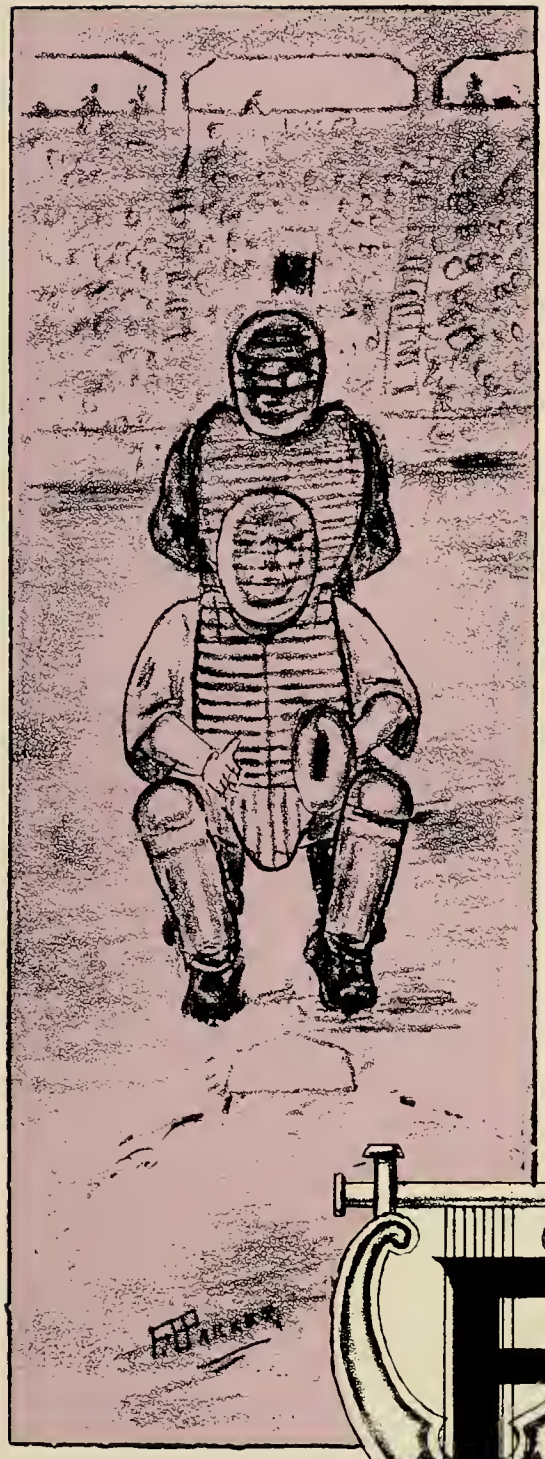

BASEBALL

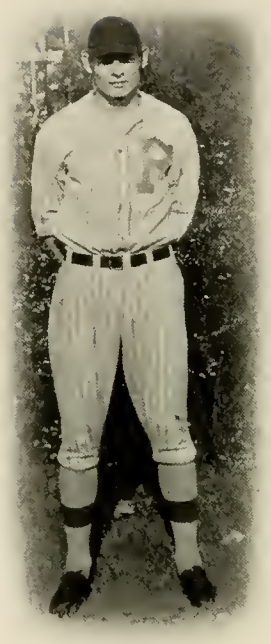

H. A. Copeland

Captain

BASEBALL
1932

WALTER JOHNSON
Coach

F. L. BRIGMAN
Manager

WALTER JOHNSON . . . . . *Coach*
H. A. COPELAND . . . . . *Captain*
F. L. BRIGMAN . . . . . *Manager*

Varsity Baseball Squad

BASEBALL

WITH this season a new era in college baseball opened up. Due to the efforts of several of the leading coaches of the State, a baseball league has been formed, consisting of Erskine, Newberry, University of South Carolina, Clemson and Presbyterian College, which will be known as the Palmetto League. This league should function in fine style throughout the season and will no doubt do much to revive an interest in college baseball within the State, a sport which has been rapidly on the wane in collegiate circles for several years.

Baseball practice started on February 23rd, approximately twenty-five men answering Coach Johnson's call. We have every reason to expect a good team, because it will be composed almost entirely of veterans, with a wealth of Sophomore reserve material, as our Freshman team of last year was a snappy fielding and hard hitting crew.

Captain Arthur Copeland, lanky pitcher, will head the pitching staff. The other hurlers are G. H. Montgomery, McCutchen and "Big Boy" B. A. Robinson from last

H. J. Montgomery Williams Cheatham Nettles Caskey

BASEBALL

year's Freshman team. "Pop" Cheatham will undoubtedly hold down the initial sack, as he has been a fixture there for the past two years. The rest of the infield will probably stack up as follows: Williams or Dunlap at second; Keeble, short stop; Odiorne or Flemming, third. Barrett will most likely be seen doing most of the receiving from Copeland and the corps of hurlers. H. J. Montgomery will also see some service behind the bat.

The outfield will be a problem for Coach Johnson as there are some star garden performers out for the field positions. Those trying out for the outfield are: Plowden, Nettles, Wood, Andrews, Hamilton and Stamps.

The team will be guided this season by our old friend, Frank "Cicero" Brigman whose official duty is that of Manager of the 1932 Edition of the Blue Stocking Baseball Team. Good luck, Coach Johnson and Manager Brigman!

Wood Dunlap McCutchen Keeble Plowden

THE 1932 BASEBALL SCHEDULE

Time	*Opponent*	*Place*
March 31 and April 1	Newberry	Newberry
April 3 and 4	Carolina	Clinton
April 7 and 8	Clemson	Clinton
April 14 and 15	Erskine	Clinton
April 21 and 22	Clemson	Clemson
April 25 and 26	Erskine	Due West
April 28 and 29	Newberry	Clinton
May 3 and 4	Carolina	Columbia

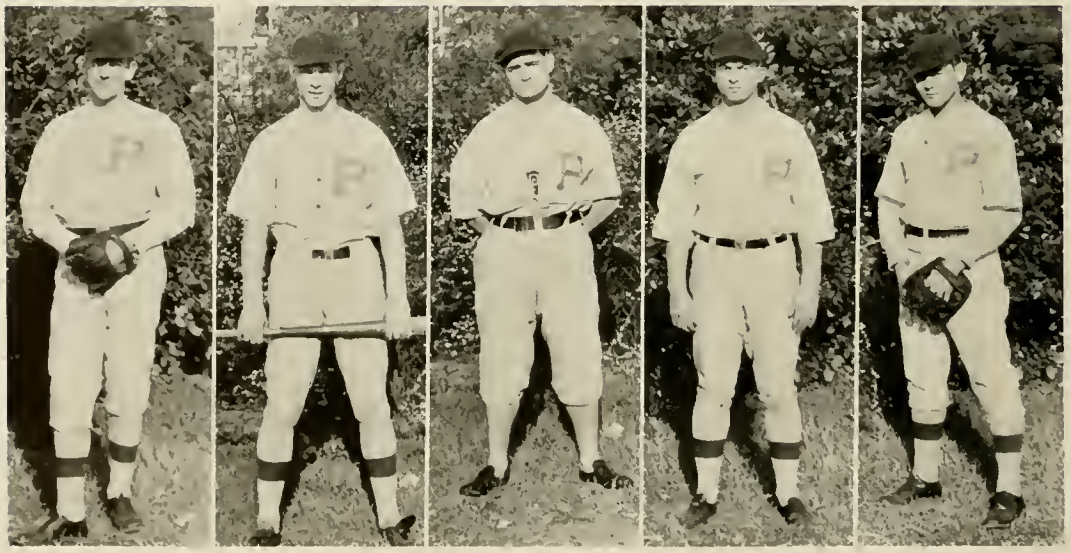

G. H. Montgomery — Odiorne — Stamps — Flemming — Barron

TRACK

W. R. Senter

Captain

TRACK
1932

L. S. McMillian
Coach

B. H. Boyd
Manager

L. S. McMillian . . . . . *Coach*

W. R. Senter . . . . . *Captain*

B. H. Boyd . . . . . *Manager*

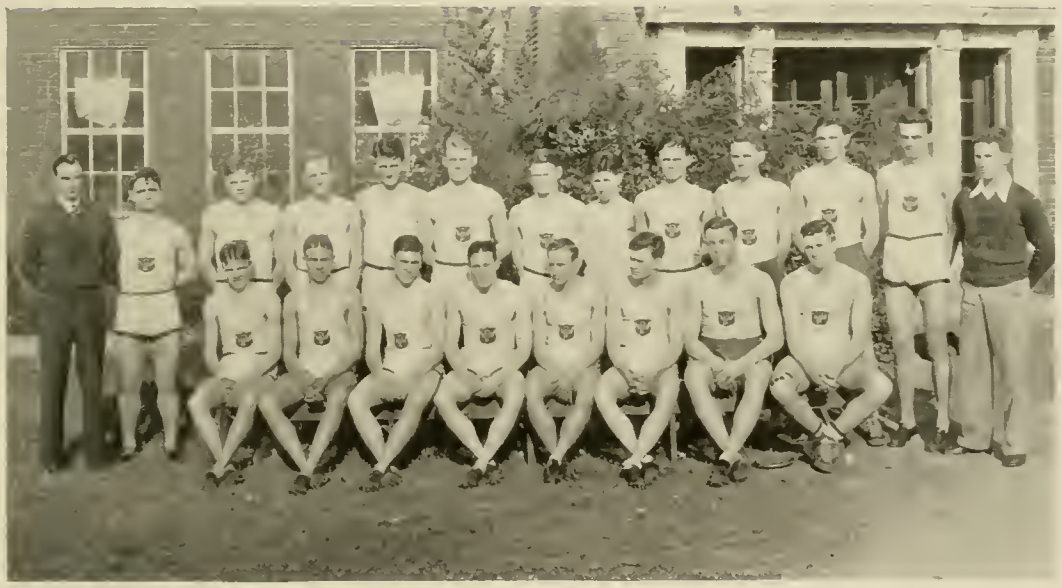

Varsity Track Squad

Osman

COACH LONNIE McMILLIAN'S relay team opened the P. C. track season in the University of North Carolina's "Tin Can" at Chapel Hill on March 7, with a victory in the indoor mile relay, stepping that event in three minutes and forty-two seconds, only a couple of seconds behind the time made by North Carolina, winner of the mile relay in the Southern Conference Division. The members of the relay team were Osman, Ketchum, Chapin and Senter. Jimmie Green placed in the Non-Conference sixty-yard dash also.

The whole track team, twenty-two strong, went to Chapel Hill and met the North Carolina Tarheels on March 28. The Tarheels won but it was a good track meet, considering that North Carolina was

Parker

Ewing

Zealy

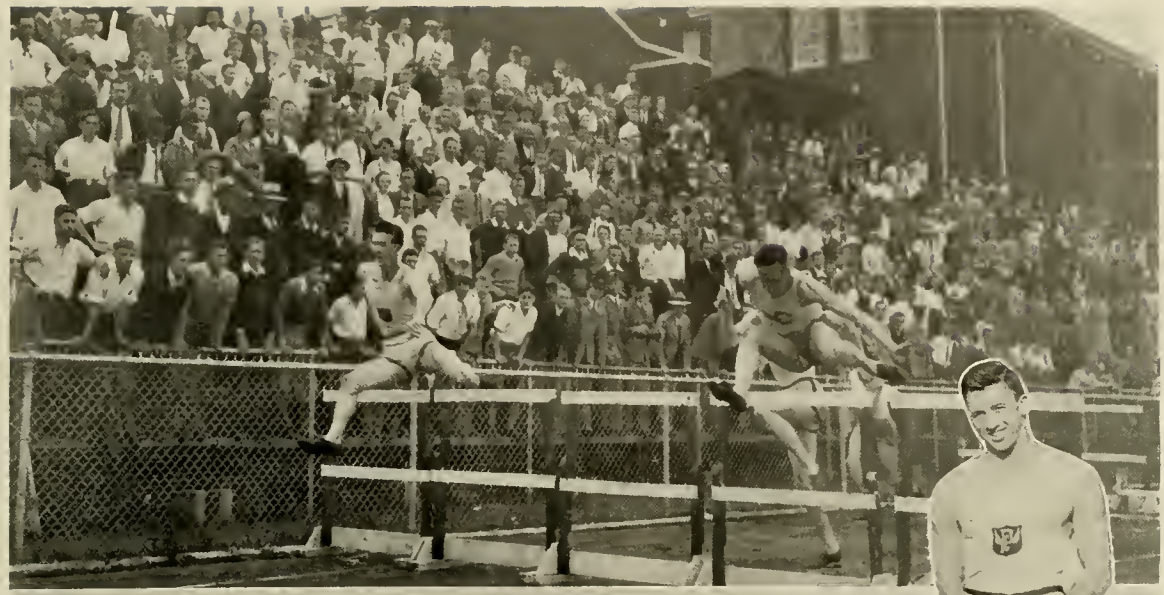

one of the leading contenders in the Southern Conference, having won the indoor meet two weeks previously. Turk Osman was the shining light of the meet, being dubbed "The Iron Man" by the Tarheel supporters, due to his marvelous time in winning the 440 and 880. It rained during the entire meet. Another wet time was had by all when P. C. met Carolina on April 4. Parts of the track were covered with water, but the Blue Stockings splashed around and won easily. Led by Captain Ritchie, the P. C. track and field men next registered a triumph over our up-State rivals, administering a crushing defeat to Furman. It was a beautiful day and the Blue Hose seemed to warm up after having two meets in the rain. The following

COPELAND

GILLESPIE

STAMPS

GILMER

Pinson

members of the team entered the Southeastern A. A. U. meet in Atlanta on April 25: Ritchie, Green, Chapin, Gillespie, Osman, Ketchum and Senter. Osman ran a splendid race at quarter and the relay team set a new record of three minutes, twenty-three seconds.

On May 2, the various teams in the State met in Clinton to decide the State track championship. Many track enthusiasts thought that P. C. would lose her place at the top of the ladder, but P. C. won by a one-sided score. Carolina came second, Clemson third, and Furman fourth. The relay team, now Southern Relay Champions, set a new State record when the quartet trotted the mile in 3:27.

The season was climaxed by the trip to Memphis for the S. I.

Wilson

Graham

Keeble

A. A. meet. It was clearly recognized that the outcome of the meet would decide whether Loyola of New Orleans or P. C. would be declared champions. Loyola won by the meager margin of seven points. Headed by Toppino, "The Human Torpedo," who took both the 100 and 220, the strong Loyola team nosed out the Blue Hose. Toppino is undoubtedly one of the best sprinters in the country, and has since made a name for himself in competition with Wycoff, Tolan and others. He broke the existing S. I. A. A. record for the 100 when he streaked down the cinder path in 9.7 seconds. He has been clocked at 9.5 several times since this meet. The relay team ended the season by defeating the highly tooted Southwestern relay team.

Woods

Redmond

Pollitzer

Bissett

RELAY TEAM, 1931

SOUTHERN RELAY CHAMPIONS

Holders of the Southeastern A. A. U., S. I. A. A. and State Records.

THESE four men, Osman, Ritchie, Ketchum and Senter, brought fame to themselves and to Presbyterian College last spring when they were not content with breaking one record but greedily broke three of them. On April 25, the quartet entered the Southeastern A. A. U. meet in Atlanta, and broke the existing mile relay record when they trotted the mile in three minutes, twenty-three seconds. On May 2, at the State Track meet, they upset another record when they ran the four laps in three minutes, twenty-seven seconds. On the following week-end, they broke the S. I. A. A. record at Memphis. They were "clocked" at three minutes, twenty-seven seconds.

OSMAN RITCHIE KETCHUM SENTER

FRESHMAN TRACK

THE prospects for the Freshman Track team are very bright. There is plenty of material from which to build a well-balanced team. We have two splendid sprint men in Yearout and McElrath. Clark is looking good on the 440 and Jordan is the best bet on the 880. Underwood and Carothers are above the average at the pole vault. Mills, Carothers and Clark will probably run the hurdles, and Reeder will put the shot, toss the javelin and hurl the discus. As many of the track aspirants have had no experience, little is known as yet as to their ability.

The Freshman team will enter the State Freshman meet as well as several dual meets. We are expecting big things from the Freshmen and are sure that they will be a big help to Coach McMillian when the 1933 season rolls around.

TENNIS

WITH the loss of only one member of the squad of the past season, the prospects for a championship team are bright. With several promising Sophomores to add to the veterans, Presbyterian College should make a much better showing in the State than heretofore.

The S. I. A. A. meet is to be held at P. C. this year and every one is looking forward to this event with the belief that we have a good chance to cop the championship. Most State teams will be played before the S. I. A. A. meet and the team should have plenty of time to get the experience of competition.

The future of tennis at Presbyterian is very bright at the present writing, and we are looking forward to an unusually successful season.

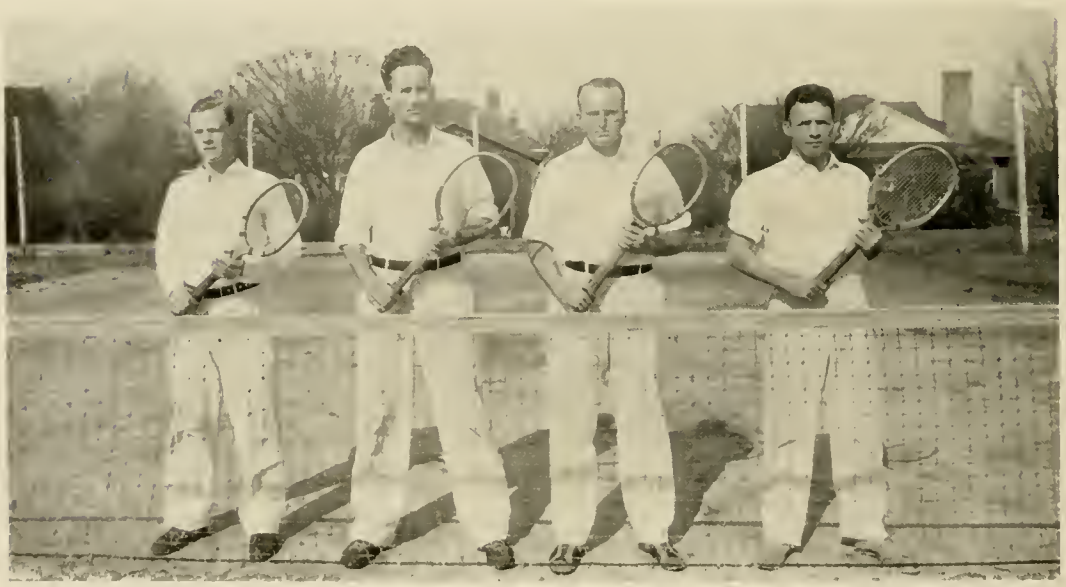

COPELAND CASKEY McCUTCHEN DUNLAP

ORGANIZATIONS

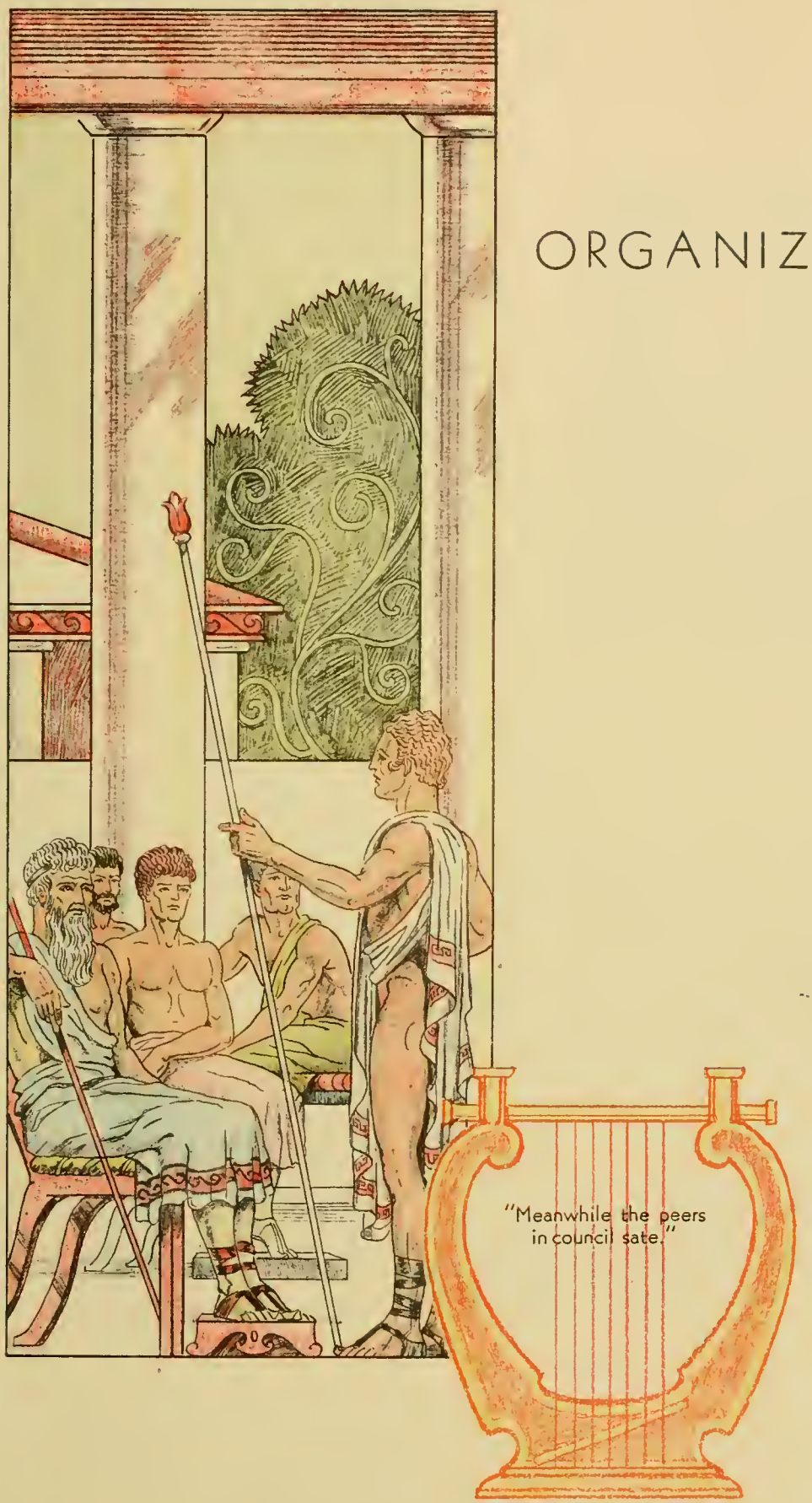

"Meanwhile the peers in council sate."

THE STUDENT GOVERNMENT

J. A. Cheatham
President

D. M. McNaull . . . . *Vice-President*

F. B. Pinson, Jr. . . *Secretary-Treasurer*

J. A. Cheatham

MEMBERS OF THE STUDENT COUNCIL

J. A. Cheatham	F. B. Pinson	J. H. Viser
D. M. McNaull	J. E. Greer	R. E. Sims, Jr.
W. W. Zealy	H. H. Ferguson	M. Montgomery

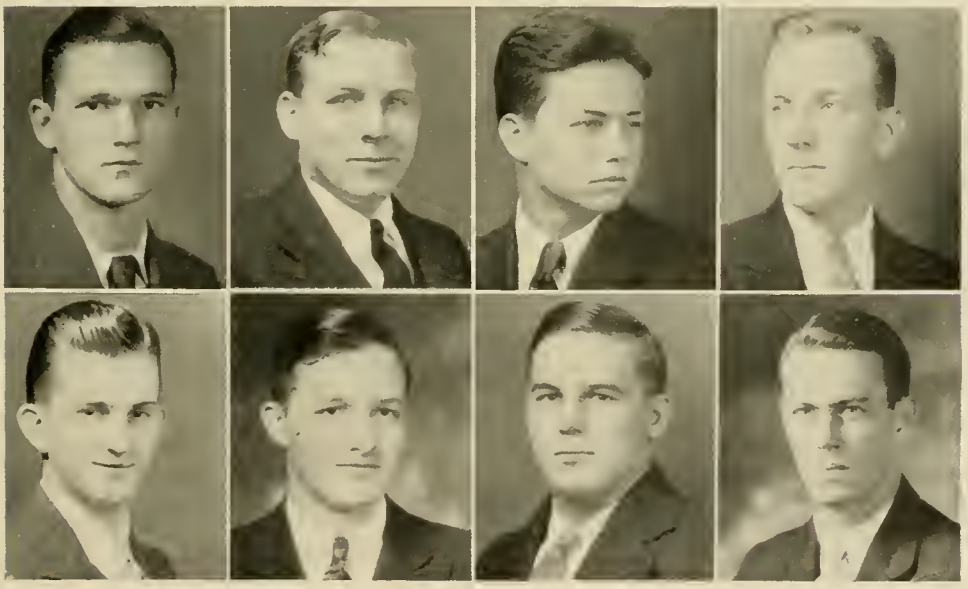

Pinson
Ferguson

Viser
Greer

Montgomery
Sims

Zealy
McNaull

B. H. Boyd

THE PAC-SAC

B. H. Boyd
Editor-in-Chief

LITERARY STAFF

W. W. Zealy . . . . *Assistant Editor*
L. C. Jackson . . . . *Associate Editor*
J. L. Harden . . . . *Associate Editor*
R. H. Gillespie . . . *Senior Class Editor*
B. W. Covington . . *Junior Class Editor*
B. B. Redmond . . *Sophomore Class Editor*
H. A. Copeland . . *Organizations Editor*
C. H. Land . . *Asst. Organizations Editor*

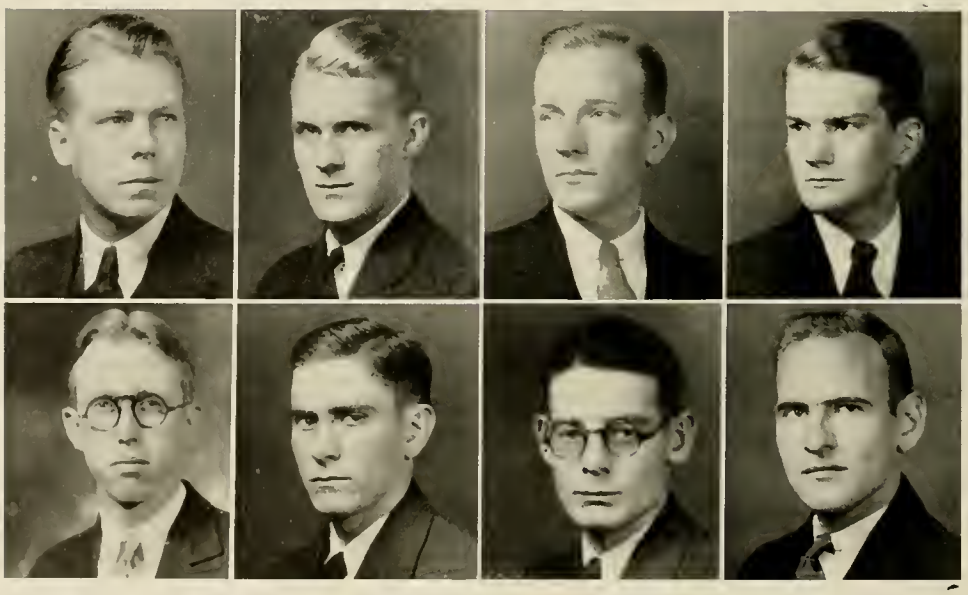

Land
Harden

Gillespie
Redmond

Zealy
Copeland

Jackson
Covington

THE PAC-SAC

B. B. Dunlap

Business Manager

LITERARY STAFF

W. R. Senter . . . . *Athletics Editor*
H. H. Ferguson . . *Asst. Athletics Editor*
C. B. Barnwell . . . . *Literary Editor*
G. C. Adams . . . *Photographic Editor*
C. J. Barrett . . *Asst. Photographic Editor*
F. B. Parker . . . . . *Art Editor*
W. E. Crouch . . . . *Feature Editor*

BUSINESS STAFF

S. L. Abrams . . . *Advertising Manager*

B. B. Dunlap

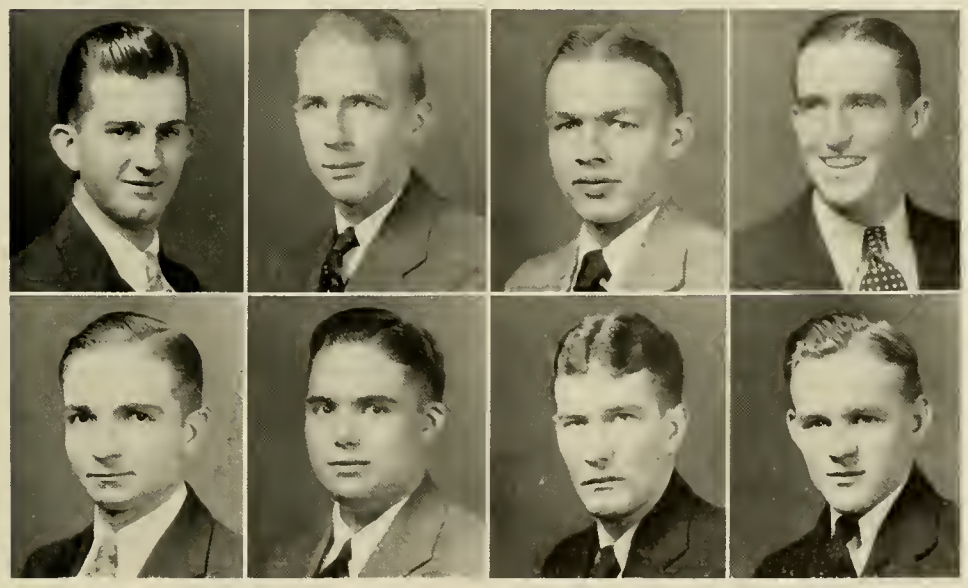

Ferguson
Crouch

Adams
Abrams

Parker
Barrett

Senter
Barnwell

L. C. Jackson

THE BLUE STOCKING

L. C. Jackson

Editor-in-Chief

LITERARY STAFF

B. Graham, III . . . . *Managing Editor*

B. W. Covington . . . *Managing Editor*

B. H. Boyd . . . . . *Associate Editor*

B. B. Dunlap . . . . *Associate Editor*

R. E. MacKendree . . . *Assistant Editor*

J. W. Odiorne . . . . . *Sports Editor*

N. G. Barron . . . . . *Sports Editor*

T. A. Howell . . . . *Exchange Editor*

J. W. Combs . . . . . *Campus Editor*

M. P. Caskey . . . . . *Feature Editor*

Graham
Howell

MacKendree
Odiorne

Covington
Barron

Dunlap
Caskey

Boyd
Combs

THE BLUE STOCKING

G. C. Adams

Business Manager

LITERARY STAFF

D. M. Upshur . . . . . *News Editor*
J. N. Dendy . . . . . *Joke Editor*
C. B. Barnwell . . . *R. O. T. C. Editor*
R. C. Wasson . . . . . *Proofreader*

BUSINESS STAFF

W. J. Collins . . *Asst. Business Manager*
G. W. Ewing . . . *Advertising Manager*
H. D. Dillard . *Asst. Advertising Manager*
J. C. McCaskill . . *Circulation Manager*
J. W. Haney . . *Asst. Circulation Manager*

G. C. Adams

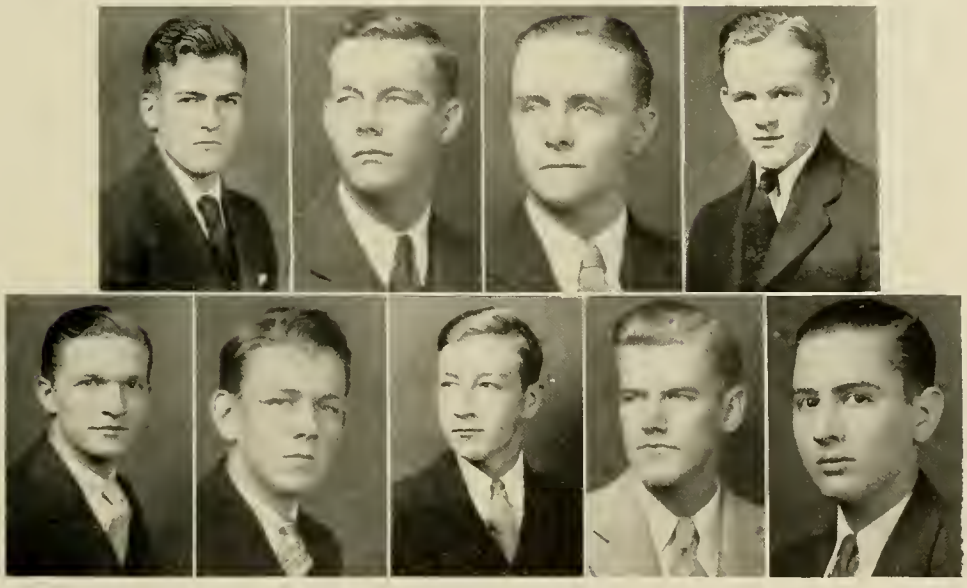

Dendy Ewing Wasson Barnwell
Collins Dillard McCaskill Upshur Haney

G. C. Adams

THE COLLEGIAN

G. C. Adams
Editor-in-Chief

J. E. Osman . . . . . *Assistant Editor*
B. H. Boyd . . . . . *Associate Editor*
L. C. Jackson . . . . *Associate Editor*

LITERARY STAFF

G. K. Smith
R. H. Gillespie
B. W. Covington

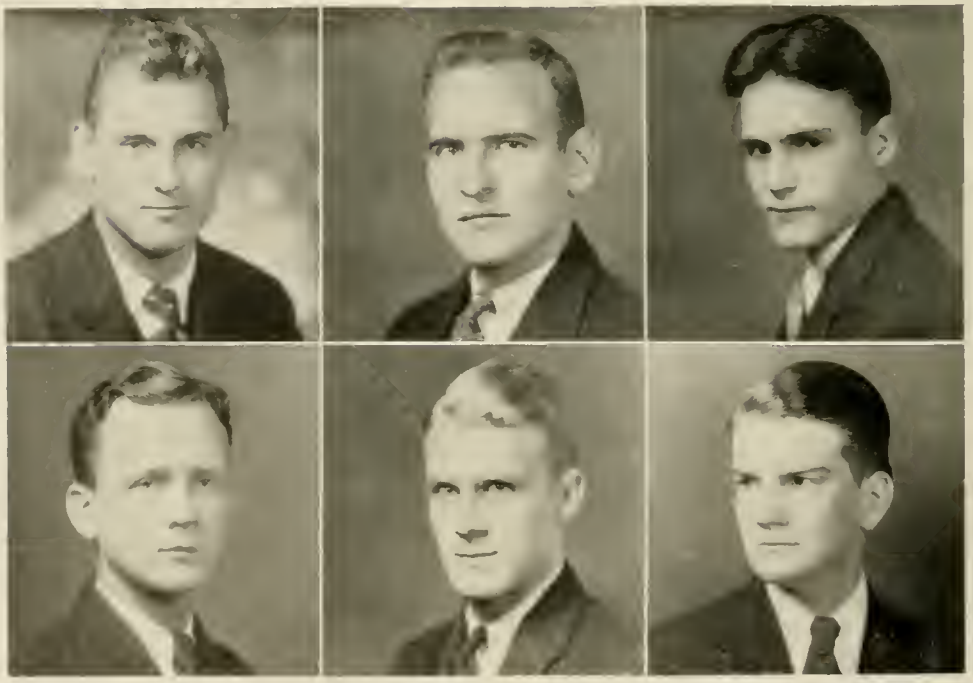

Osman
Smith

Covington
Gillespie

Boyd
Jackson

THE COLLEGIAN

B. Graham, III
Business Manager

LITERARY STAFF

J. W. Combs
M. P. Caskey
D. M. Upshur
N. G. Barron
J. C. McCaskill
R. E. MacKendree

B. Graham, III

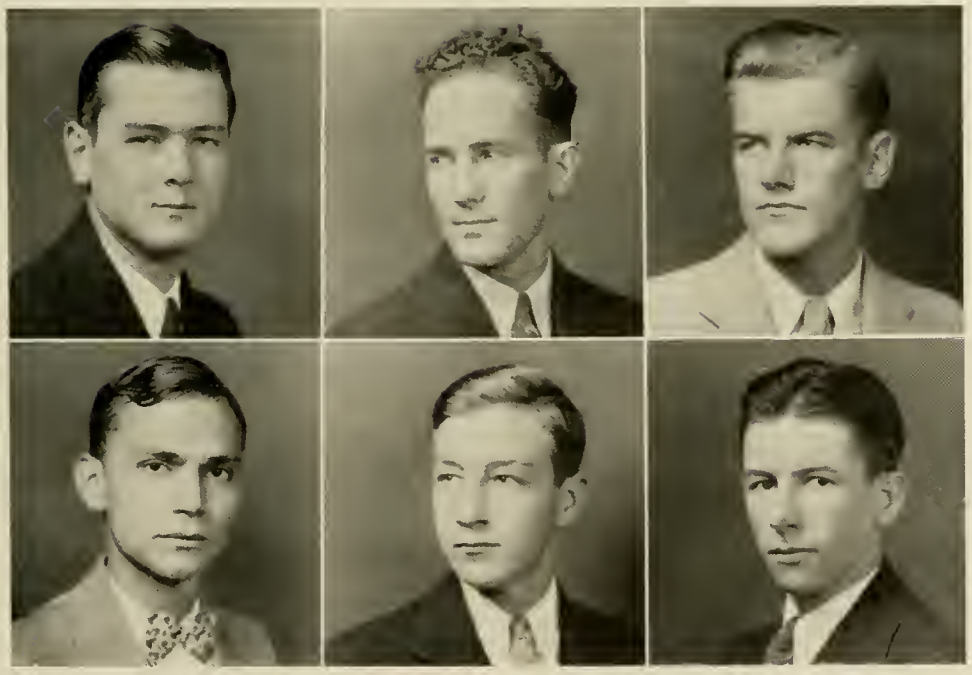

Barron
MacKendree

Caskey
McCaskill

Upshur
Combs

THE GLEE CLUB

OFFICERS

A. E. Raney . . . . . *Director*
W. J. McCutchen . . . . . *President*
D. M. Upshur . . . . . *Manager*

First Tenors

W. J. McCutchen — L. A. McCall, Jr. — P. Ratterrel
H. J. Montgomery

Second Tenors

D. M. Upshur — J. S. Bolick — J. R. Shaw
J. W. Haney — W. F. Guess — A. E. Raney

First Bass

J. C. McDonald — F. B. Parker — J. W. Combs
J. E. Burns — R. L. Wylie — W. T. Knox
J. A. Ravenel — H. S. Odom

Second Bass

G. H. Montgomery — B. W. Covington
J. A. McElrath — C. W. Graham — A. M. Tommins

Quartet

W. J. McCutchen — D. M. Upshur — A. M. Tommins
A. E. Raney

Double Quartet

L. A. McCall — A. E. Raney — F. B. Parker
W. J. McCutchen — J. E. Burns — A. M. Tommins
D. M. Upshur — J. A. McElrath

G. C. Adams . . . . . *Pianist*
LeRoy Kelbli . . . . . *Tap Dancer*
D. M. Upshur and B. A. Lowry . . . . . *Comedians*
(Don and Shine)

THE ORCHESTRA

"GUS" RANEY AND HIS BLUE RAMBLERS

"Skipper" Johnson	*First Trumpet*
"Jim" McDonald	*Second Trumpet*
"Pete" Knox	*Third Trumpet*
"Gus" Raney	*First Saxophone*
"Bill" Clark	*Second Saxophone*
"Tom" Tommins	*Third Saxophone*
"Gus" Adams	*Piano*
"Jack" Shaw	*Drums*
"Fred" Smith	*Bass*
"Bart" McTeer	*Bass Saxophone*
"Bud" Keeble	*Guitar and Tap Dancer*
"Don" Upshur	*Soloist*
Archie Ravenel	*Manager*

MINISTERIAL BAND

MEMBERS

W. M. White
C. C. West
C. M. Plowden
F. B. Parker
B. E. MacLean
C. McInnis
G. H. Montgomery
R. D. Lynn
M. E. Gregg
A. J. Miller
J. N. Dendy
H. C. Carpenter
V. M. Arnold
B. P. Axson
W. S. Crouch
L. O. Elmore
F. E. Jordan
C. B. Lawter
C. F. McCutchen
A. H. Smith

FORENSIC CLUB

OFFICERS

J. E. Osman . . . . . *President*

J. T. Neely . . . . . *Vice-President*

R. S. Moore . . . . . *Secretary-Treasurer*

MEMBERS

J. W. Combs

B. W. Covington

J. E. Greer

C. B. Lawter

R. M. Lemly

J. F. McDuffie

Case McInnis

F. B. Parker

W. M. Ransom

J. P. Todd

C. C. West

A. P. Wilson

Barron Parker | Graham Sims | Lynn Dendy | Gillespie Harden | Lawter Senter | Osman Adams

YOUNG MEN'S CHRISTIAN ASSOCIATION

OFFICERS

R. H. Gillespie . . . . . *President*

G. C. Adams . . . . . *Vice-President*

F. B. Parker . . . . . *Secretary-Treasurer*

CABINET MEMBERS

G. C. Adams	R. H. Gillespie	J. L. Harden
W. R. Senter	N. G. Barron	J. N. Dendy
B. Graham, III	J. E. Osman	F. B. Parker
R. D. Lynn	R. E. Sims	C. Lawter

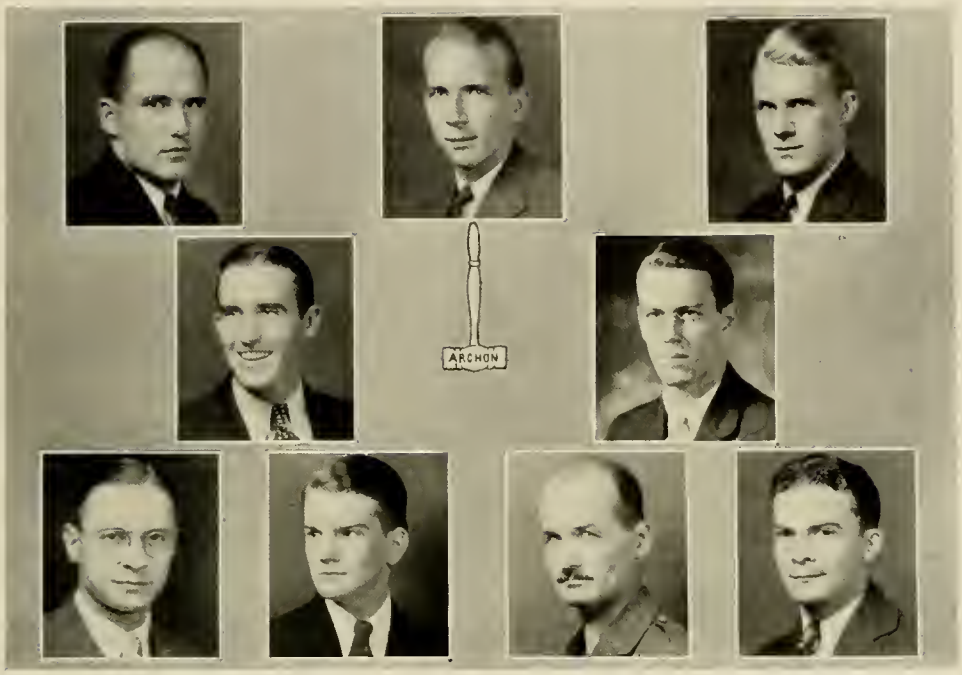

Cheatham Adams Gillespie
Senter McNaull
Brown Grafton
Jackson Wysor

THE ARCHONS

Honorary Leadership Fraternity

FOUNDED 1931

Motto: *"Let us lead in the right way."*

OFFICERS

W. R. Senter, Jr. . . . . *President*
R. H. Gillespie . . . . . *Vice-President*
J. A. Cheatham . . . . . *Secretary-Treasurer*

MEMBERS

L. C. Jackson	G. C. Adams	Capt. R. E. Wysor
D. M. McNaull	Prof. M. W. Brown	Prof. C. W. Grafton

Aim: To stimulate student activities and foster the right ideas about college life; to initiate and lead progressive movements that will lead to the improvement of campus conditions and student life, or to the progress of this institution; to lend our influence in maintaining a harmonious bond between the faculty and the student body.

(The Archons and The Musketeers are jointly petitioning Blue Key, National Honorary Leadership Fraternity.)

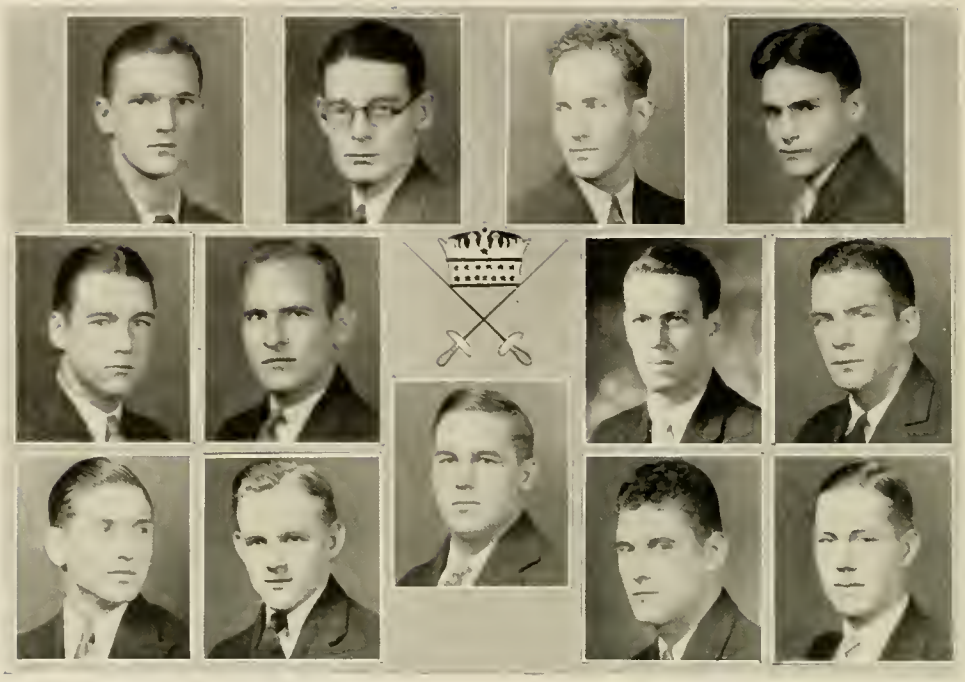

Pinson Copeland Caskey Boyd
Elliott Covington McNaull Dunlap
Smith Barnwell Sims Osman Lynn

THE MUSKETEERS

FOUNDED 1931

OFFICERS

F. B. Pinson, Jr. . . . . *President*
M. P. Caskey . . . . . *Vice-President*
B. H. Boyd . . . . . *Secretary-Treasurer*

MEMBERS

H. A. Copeland
B. B. Dunlap
D. M. McNaull
F. F. Smith
R. D. Lynn
B. W. Covington
J. E. Osman
H. S. Elliott
C. B. Barnwell
R. E. Sims

Purpose: To create mutual good will among leading students; to recognize outstanding qualities in character, scholarship, student activities, leadership and service; and to bring together members of the faculty and student body on a basis of mutual interest and understanding.

(The Musketeers and The Archons have combined and are petitioning Blue Key, National Honorary Leadership Fraternity.)

Smith, Johnson, R. B. Ferguson, Pinson, Parker, McCaskill, Horton, Boyd, H. H. Ferguson, Abrams, Gillespie, W. P. Ferguson, Graham

SIGMA KAPPA ALPHA

Honorary Scholarship Fraternity

Alpha Order

G. K. Smith
R. B. Ferguson
R. H. Gillespie
W. P. Ferguson
T. L. Boyd
E. V. Anderson

Beta Order

J. R. Horton
H. H. Ferguson
J. C. McCaskill
S. L. Abrams
F. B. Parker
B. Graham, III
H. C. Johnson
F. B. Pinson

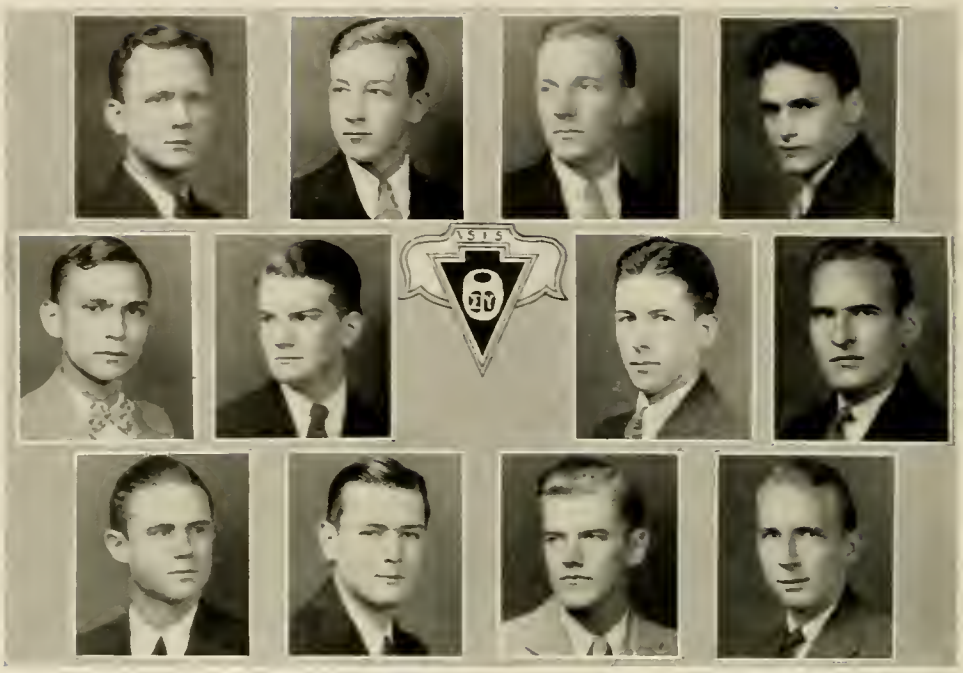

Smith — McCaskill — Zealy — Boyd
MacKendree — Jackson — Combs — Covington
Graham — Barron — Upshur — Adams

SIGMA UPSILON

Honorary Literary Fraternity

FOUNDED 1906

Colors: *Dark Green and Gold* — Flower: *Jonquil*

Publication: *"The Scarab"*

Isis Chapter

ESTABLISHED 1926

OFFICERS

B. H. Boyd . . . . . *President*
G. K. Smith . . . . . *Vice-President*
J. C. McCaskill . . . . . *Secretary-Treasurer*

BROTHERS IN FACULTY

J. H. Davis — M. W. Brown — M. G. Woodworth
C. W. Gratton

BROTHERS IN COLLEGE

CLASS OF '32

B. H. Boyd — G. C. Adams — L. C. Jackson
W. W. Zealy — G. K. Smith

CLASS OF '33

J. C. McCaskill — B. Graham, III — N. G. Barron
B. W. Covington — D. M. Upshur

CLASS OF '34

J. W. Combs, Jr. — R. E. MacKendree

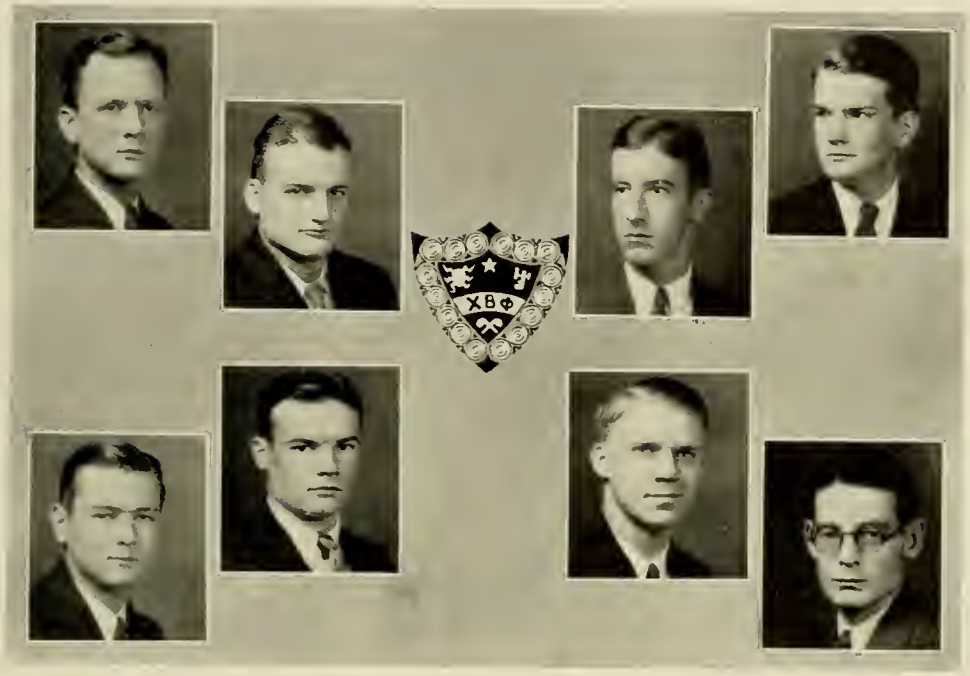

Smith
Barron

Hamilton
Carothers

Shaw
Ferguson

Jackson
Copeland

CHI BETA PHI

Honorary Scientific Fraternity

FOUNDED 1916, RANDOLPH-MACON COLLEGE

Colors: *Colonial Blue and Crimson* Flower: *Cape Jasmine*

Motto: *"Scientia omnia vincit"*

Eta Chapter

ESTABLISHED 1925

OFFICERS

L. C. Jackson . . . . . *President*
R. E. Carothers . . . . . *Vice-President*
D. S. Shaw . . . . . *Secretary*
G. K. Smith . . . . . *Treasurer*

BROTHER IN FACULTY

H. S. Sturgeon

BROTHERS IN COLLEGE

CLASS OF '32

R. E. Carothers
H. A. Copeland
R. B. Ferguson
K. L. Hamilton
L. C. Jackson
D. S. Shaw
G. K. Smith

CLASS OF '33

N. G. Barron

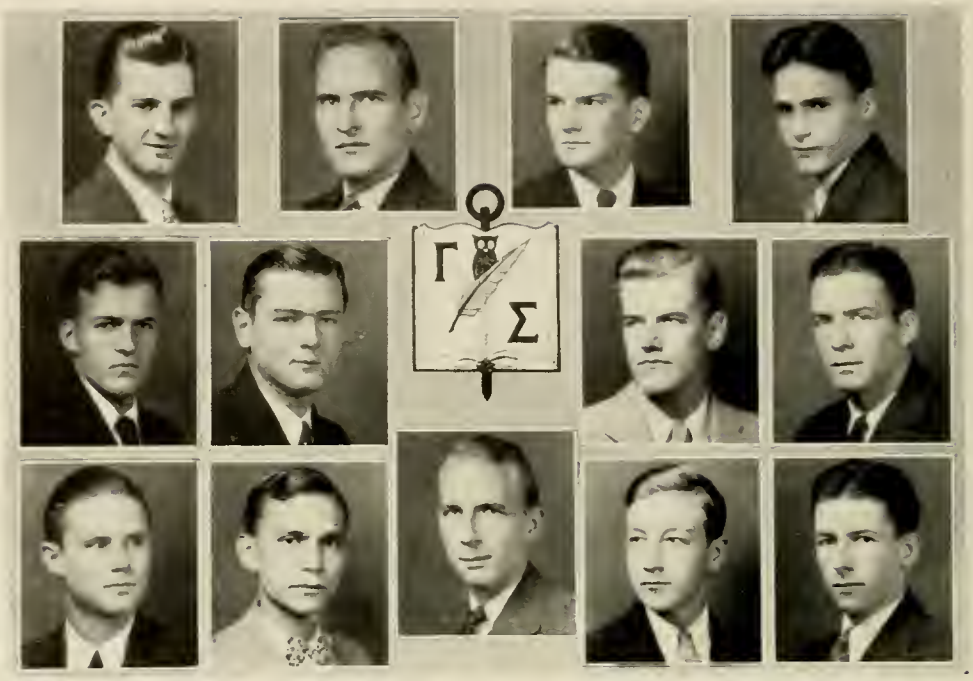

Ferguson Covington Jackson Boyd
Dendy Barron Upshur Dunlap
Graham MacKendree Adams McCaskill Combs

GAMMA SIGMA

Honorary Journalistic Fraternity

FOUNDED 1929, PRESBYTERIAN COLLEGE

Colors: *Garnet and Navy Blue* Flower: *Rambling Rose*

Alpha Chapter

OFFICERS

L. C. Jackson . . . . . *President*
B. H. Boyd . . . . . *Vice-President*
B. B. Dunlap . . . . . *Secretary*
H. H. Ferguson . . . . . *Treasurer*

BROTHERS IN COLLEGE

CLASS OF '32

B. B. Dunlap — B. H. Boyd — L. C. Jackson
G. C. Adams

CLASS OF '33

H. H. Ferguson — B. Graham, III — D. M. Upshur
B. W. Covington — N. G. Barron — J. C. McCaskill
J. N. Dendy

CLASS OF '34

R. E. MacKendree — J. W. Combs

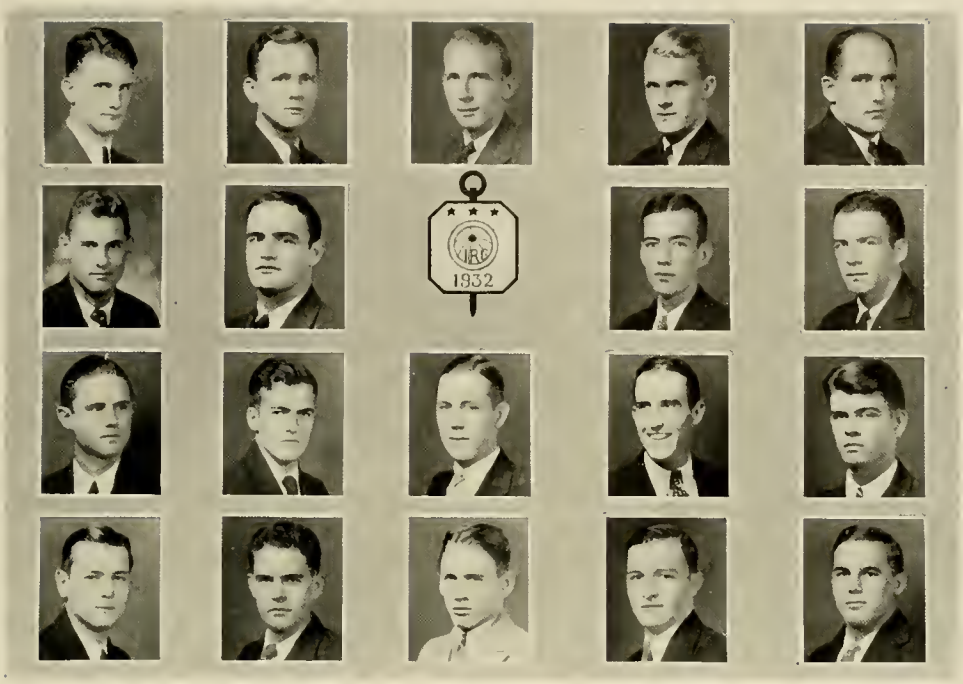

Brown	Smith	Adams	Gillespie	Cheatham
Osman	Stamps		Brigman	Dunlap
Graham	Dendy	Lynn	Senter	Burdette
Barron	Ferguson	McInnis	Greer	Sims

INTERNATIONAL RELATIONS CLUB

Colors: *Blue and White* Flower: *Poppy*

Motto: *"Ducit amor Gentium"*

FACULTY ADVISERS

M. W. Brown J. B. Kennedy

OFFICERS

R. H. Gillespie . . . . . *President*
G. C. Adams . . . . . *Vice-President*
B. Graham, III . . . . . *Secretary-Treasurer*

MEMBERS

CLASS OF '32

G. C. Adams
F. L. Brigman
D. E. Brown
J. M. Burdette
J. A. Cheatham
B. B. Dunlap
W. P. Ferguson
R. H. Gillespie
W. R. Senter

CLASS OF '33

N. G. Barron
J. N. Dendy
B. Graham, III
J. E. Greer
Case McInnis
J. W. Odiorne
J. E. Osman
J. H. Stamps

CLASS OF '34

R. D. Lynn
R. E. Sims

Adams Montgomery Woods Upshur Burns
Raney Wylie Tommins

LAMBDA PHI GAMMA

Honorary Musical Fraternity

Gamma Chapter

CLASS OF '32

G. C. Adams

CLASS OF '33

W. J. McCutchen
G. H. Montgomery
D. M. Upshur
J. O. Woods
J. E. Burns
A. E. Raney
R. L. Wylie

CLASS OF '34

A. M. Tommins

Adams
Jackson

Zealy
Frampton

Pollitzer
Caskey

PAN-HELLENIC COUNCIL

OFFICERS

G. C. Adams . . . . . *President*
L. C. Jackson . . . . . *Vice-President*
M. P. Caskey . . . . . *Secretary-Treasurer*

MEMBERS

G. C. Adams . . . . . *Pi Kappa Phi*
L. C. Jackson . . . . . *Alpha Lambda Tau*
M. P. Caskey . . . . . *Alpha Kappa Pi*
W. M. Frampton . . . . . *Kappa Alpha*
W. W. Zealy . . . . . *Pi Kappa Alpha*
J. D. Pollitzer . . . . . *Beta Kappa*

PI KAPPA ALPHA

FOUNDED 1868, UNIVERSITY OF VIRGINIA

COLORS: *Garnet and Gold* FLOWER: *Lily of the Valley*

Eighty Active Chapters

Mu Chapter

ESTABLISHED 1890—REESTABLISHED 1921

BROTHERS IN FACULTY

D. J. BRIMM
J. MCSWEEN
F. D. JONES
CAPT. R. E. WYSOR

BROTHERS IN CITY

B. H. BOYD
J. A. DUGAN
O. W. FERRENE
R. M. LYNN
H. P. JONES

BROTHERS IN COLLEGE

CLASS OF '32

W. R. SENTER, JR.
W. W. ZEALY, JR.

CLASS OF '33

H. S. ELLIOTT
B. GRAHAM, III
J. E. OSMAN

CLASS OF '34

R. D. LYNN
C. N. PLOWDEN
T. B. MCTEER, JR.
J. H. VISER

CLASS OF '35

H. E. BOLICK
L. A. MCCALL
J. M. PLESS
J. CARSON
H. S. ODOM
A. J. PLOWDEN
R. D. HANNAH
W. TISDALE

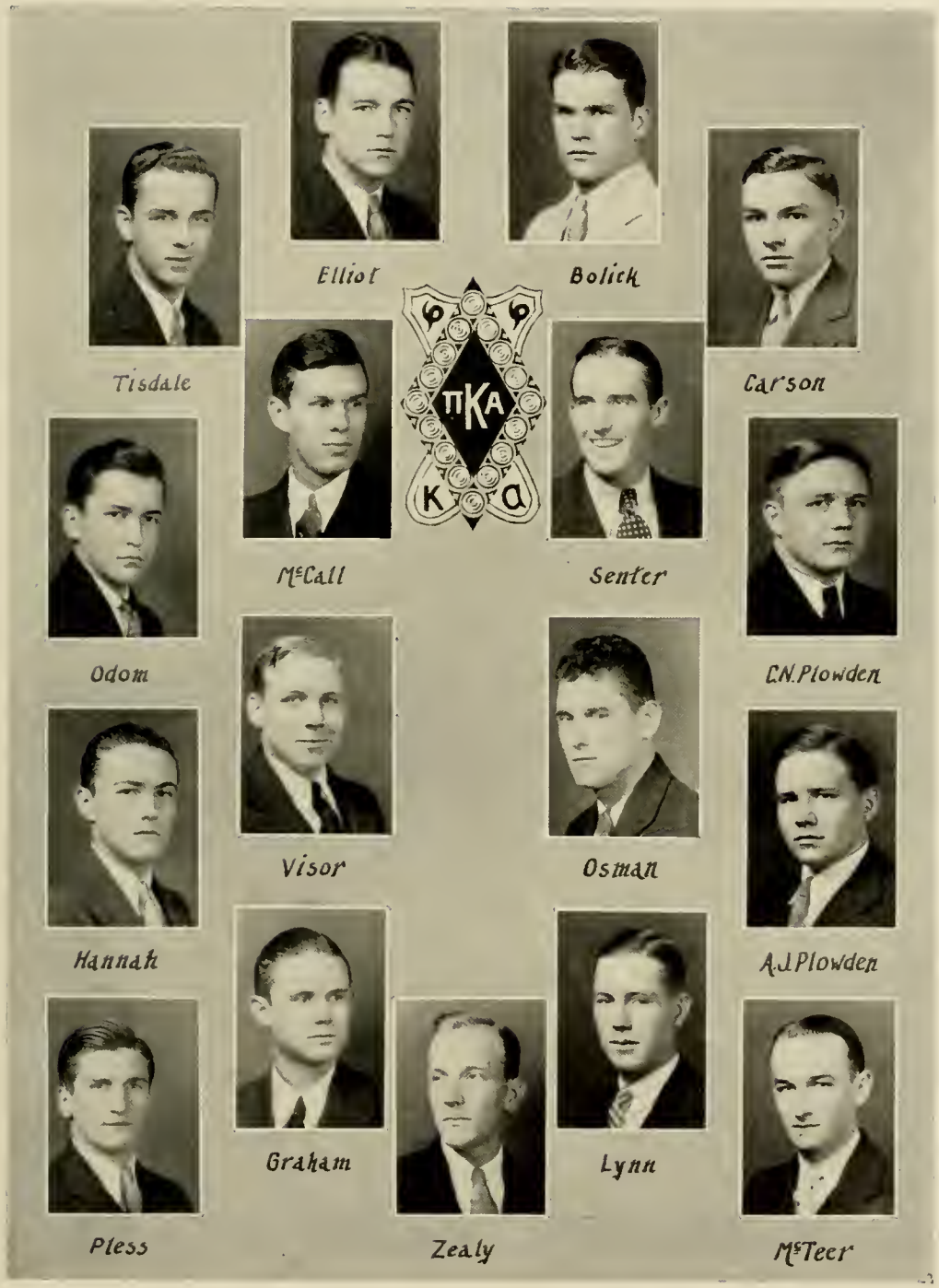
Elliot
Bolick
Tisdale
Carson
McCall
Senter
Odom
C.N. Plowden
Visor
Osman
Hannah
A.J. Plowden
Graham
Lynn
Pless
Zealy
McTeer

PI KAPPA PHI

FOUNDED 1904, COLLEGE OF CHARLESTON

COLORS: *Gold and White* FLOWER: *Red Rose*

Beta Chapter

ESTABLISHED 1907—REESTABLISHED 1921

BROTHERS IN FACULTY

H. E. STURGEON L. S. MCMILLIAN J. H. HUNTER
C. W. GRAFTON

BROTHERS IN CITY

H. L. EICHELBERGER J. F. JACOBS, JR. J. P. MCMILLIAN
R. E. SADLER W. P. JACOBS J. P. YOUNG
T. D. DAVIS I. M. ADAIR W. W. DAVIS
J. W. MILAM J. P. NEVILLE H. W. DAVIS

BROTHERS IN COLLEGE

CLASS OF '32

G. C. ADAMS H. A. COPELAND, JR.

CLASS OF '33

C. W. ADAMS B. W. COVINGTON, JR. M. H. HUNTER, JR.
C. J. BARRETT J. B. COPELAND J. C. MCCASKILL
F. B. PINSON, JR. J. W. DILLARD, JR. H. L. NETTLES

CLASS OF '34

C. W. COPELAND N. E. ANDREWS J. R. FULP
C. W. GRAHAM E. C. GILMER H. WYMAN, III

CLASS OF '35

W. J. CLARK T. M. GOODLETTE J. F. DAVIS
R. M. PERRIN J. S. JOHNSON J. M. SEAGLE
M. W. MILLER A. B. MCCULLOCH K. F. MILLS
PRIDE RATTERREE, JR.

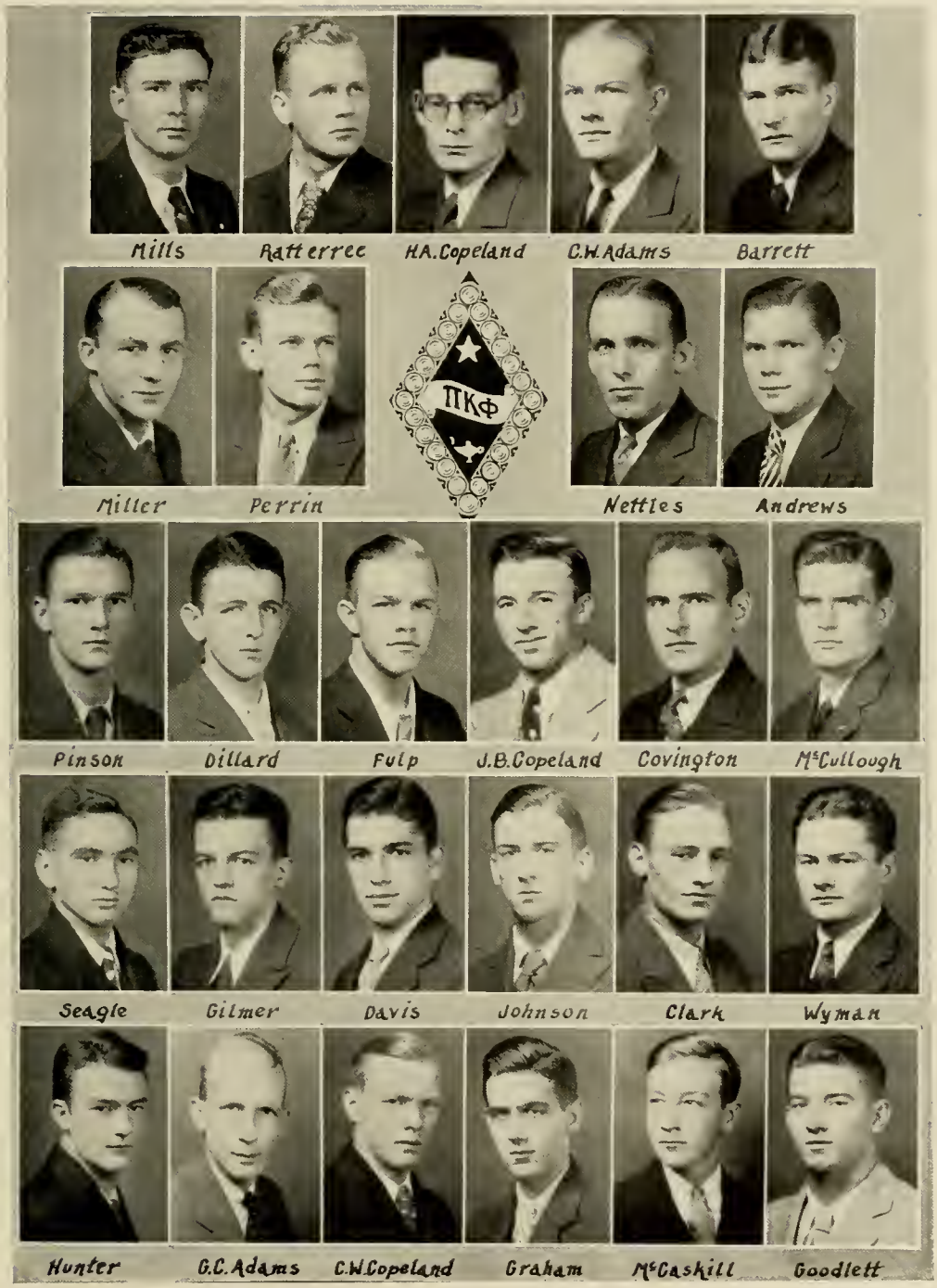
Mills
Ratterree
H.A. Copeland
C.W. Adams
Barrett
Miller
Perrin
ΠΚΦ
Nettles
Andrews
Pinson
Dillard
Fulp
J.B. Copeland
Covington
McCullough
Seagle
Gilmer
Davis
Johnson
Clark
Wyman
Hunter
G.C. Adams
C.W. Copeland
Graham
McCaskill
Goodlett

KAPPA ALPHA

FOUNDED 1865, WASHINGTON AND LEE

COLORS: *Crimson and Gold* FLOWERS: *Magnolia and Red Rose*

Sixty-Eight Active Chapters

Beta Pi Chapter

ESTABLISHED 1924

BROTHERS IN CITY

W. R. ANDERSON, JR. J. B. TOWNSEND, JR. F. D. JONES, JR.
P. S. BAILEY J. S. DENDY J. H. WITHERSPOON
E. F. MASON

BROTHERS IN COLLEGE

CLASS OF '32

B. B. DUNLAP

CLASS OF '33

W. M. FRAMPTON R. L. WYLIE J. O. WOODS
N. G. QUANTZ C. B. BARNWELL A. L. WOODSIDE
H. H. FERGUSON J. T. NEELY, JR. R. E. NICKLES
J. W. ODIORNE

CLASS OF '34

D. H. MCFADDEN R. E. SIMS, JR. T. C. JAMES
H. C. QUANTZ

CLASS OF '35

S. I. HARVIN, JR. W. I. NEXSON, JR. R. P. HAMER
E. R. DAVIS J. C. MCDONALD LOUIS APPELT
J. S. BOLICK W. B. BLACKMAN B. P. AXSON, JR.
T. D. HOPKINS, JR. J. L. YOUNG

James
Bolick
Barnwell
Appelt
Frampton
N.G.Quantz
McFadden
KA
Davis
McDonald
Woodside
Young
H.C.Quantz
Dunlap
Harvin
Odiorne
Ferguson
Axson
Nickles
Hamer
Nexsen
Hopkins
Blackman
Wylie
Neely
Woods
Sims

ALPHA LAMBDA TAU

FOUNDED 1916, OGLETHORPE UNIVERSITY

COLORS: *Old Gold and Black* FLOWER: *American Beauty Rose*

Iota Chapter

ESTABLISHED 1927

BROTHER IN FACULTY

W. L. JONES

BROTHERS IN COLLEGE

CLASS OF '32

W. P. FERGUSON
F. L. BRIGMAN
L. C. JACKSON
J. A. CHEATHAM

CLASS OF '33

A. D. FERGUSON
J. N. DENDY
B. A. LOWRY
F. B. PARKER
J. E. GRAHAM

CLASS OF '34

W. T. KNOX
F. F. SMITH
J. B. WOODS
H. B. MCDONALD
L. R. KEEBLE

PLEDGES

C. B. ELLIOTT
M. MONTGOMERY
J. M. TOLBERT
M. G. KING
T. A. HOWELL
M. K. LOWRY
R. D. FORTNER
P. W. YEAROUT
F. B. WALDROP
F. JOHNSTON

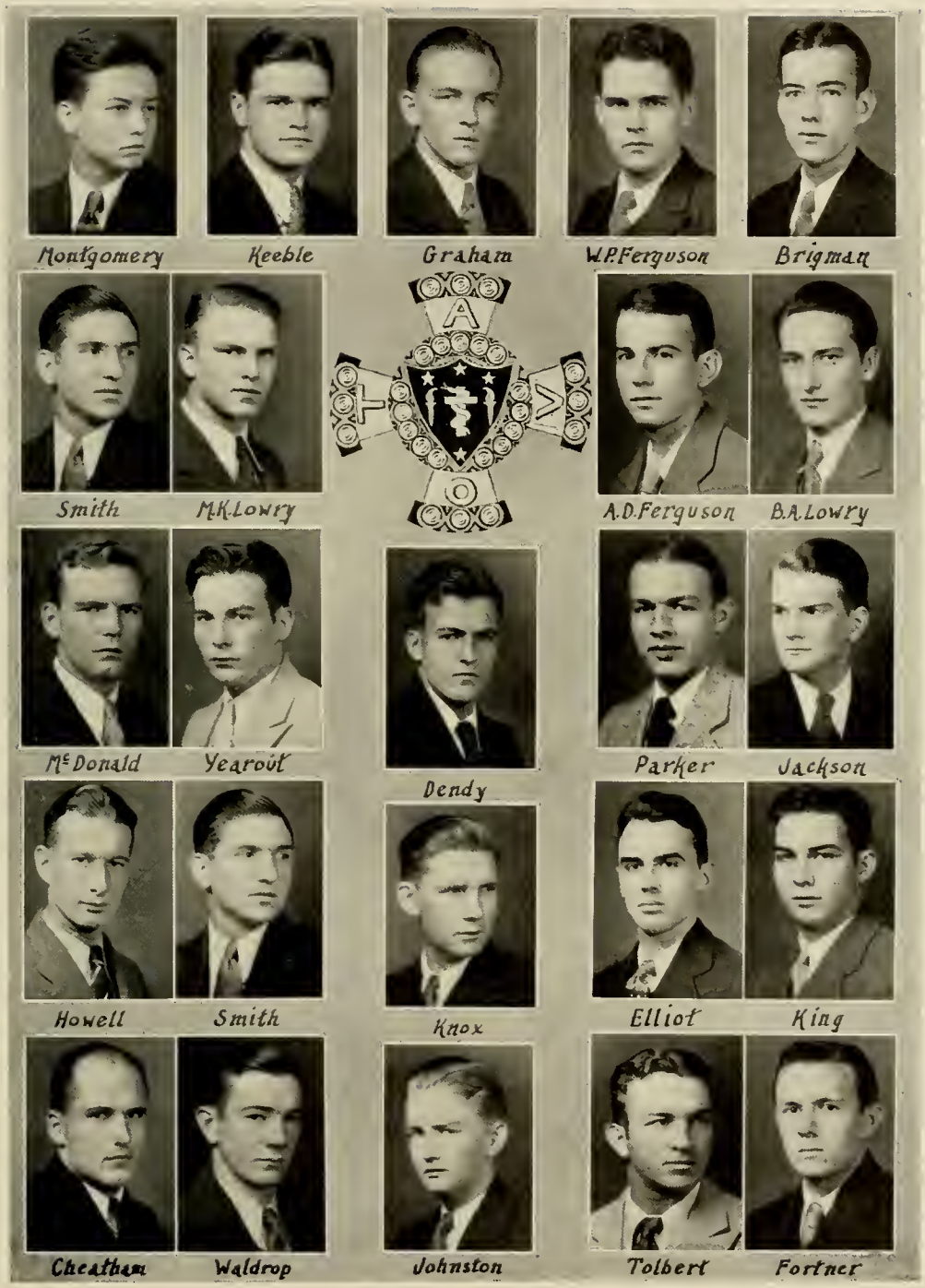
Montgomery
Keeble
Graham
W.P.Ferguson
Brigman
Smith
M.K.Lowry
A.D.Ferguson
B.A.Lowry
McDonald
Yearout
Dendy
Parker
Jackson
Howell
Smith
Knox
Elliot
King
Cheatham
Waldrop
Johnston
Tolbert
Fortner

ALPHA KAPPA PI

FOUNDED 1921, NEWARK COLLEGE OF ENGINEERING

COLORS: *Green and White* FLOWER: *Yellow Tea Rose*

Eta Chapter

ESTABLISHED 1928

BROTHERS IN CITY

M. A. BENNETT
A. H. MCQUEEN
W. G. ADAIR
A. L. DUCKETT
J. F. JOHNSON
D. J. WARDLAW

BROTHERS IN COLLEGE

CLASS OF '32

M. P. CASKEY

CLASS OF '33

W. M. WHITE
J. F. DAVIS
J. R. HORTON
S. L. ABRAMS

CLASS OF '34

B. A. ROBINSON
R. S. MOORE
H. S. MARTIN

CLASS OF '35

JAMES DAVIS
J. M. CANNON
J. D. AVANT
G. H. YOUNG
B. H. GOOD
MEYER FRANK
S. W. MONROE
J. O. BUCHANAN

Cannon

Monroe

Horton

Moore

Avant

Caskey

White

Martin

Abrams

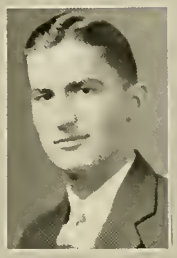
Robinson

J.F. Davis

Buchannan

James Davis

Good

Frank

BETA KAPPA

FOUNDED 1901, HAMLINE UNIVERSITY

COLORS: *Purple and Gold* FLOWER: *Red Templar Rose*

Alpha Eta Chapter

ESTABLISHED 1930

BROTHER IN FACULTY

T. E. LOTHERY

BROTHERS IN COLLEGE

CLASS OF '32

A. B. BLAKELY J. L. HARDEN R. H. GILLESPIE
D. M. MCNAULL

CLASS OF '33

J. E. GREER R. W. RAMPEY J. D. POLLITZER
J. H. STAMPS

CLASS OF '34

L. B. EDENFIELD M. P. FREEMAN J. C. WHITE
H. C. STOREY W. L. WATKINS W. N. WHITE

CLASS OF '35

J. R. SHURLEY A. H. SMITH

Freeman

Watkins

Smith

Storey

Rampey

Stamps

Harden

Gillespie

Blakely

Greer

Edenfield

Shurley

Pollitzer

McNaull

White

SAMUEL LAWSON ABRAMS

THE Presbyterian College representative to the State Oratorical Contest to be held at Winthrop College on April 22nd. Abrams, using as his subject: "The False God of the Ages," was the winner of the Alumni Orator's Medal here recently.

THE CAMPUS

Senior Superlatives

"Shag" Copeland
most militaristic

"Mike" Caskey
Best all-round athlete
Best sport
Wittiest

"Red" Jackson
most talented
best journalist
best informed (tie)

Bernie Dunlap
neatest (tie)
handsomest

Bob Gillespie
most dignified senior

"D.M." McNaull
best all-round man
most popular student
most friendly
most original

"Bunny" Boyd
with most promise
best informed (tie)

Senior Superlatives

Ben Covington
"ye ladies man"

Charlie Barrett
best physique

"Bunt" Woods
most loyal

George Yeldell
most cheerful

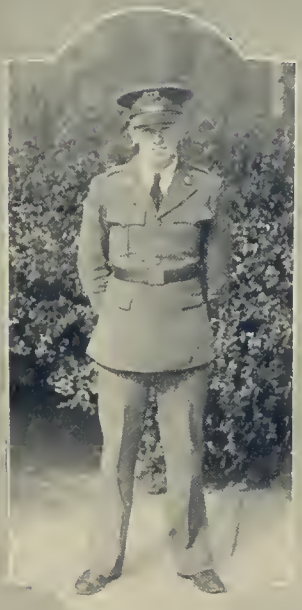

"Jimmy" Neely
best orator
best debator

W.M. Frampton
most courteous

"Abie" Abercrombie
neatest (tie)

Waiting for the bell—P. C.'s biggest bum!—The "King of Arab" talks to a P. C. Co-Ed.—Sam tries shadow boxing—The whole student body gets shot!

Spencer Hall plays Indian—The kodak catches Bill in a happy mood—Plenty of heat near the fire hydrant—Our waiters, the fastest group of men on the campus—The Juniors have a pleasant summer ahead of them—The Trustees—Armistice Day exercises.

"Butterfly" is a Bobby Jones as well as a Johnny Douglas—Between classes—A moment of rest on the football field—In the reading room—Meyer Frank takes a bath—Ready for another meal.

"Butterfly" and "Pop" in a characteristic pose—Sunday afternoon at Spencer—Preparing Dr. Brimm's Bible assignment—The flivver would be O. K. if it would run—John Dormitory—"Crunchy" gets pensive—Sergeant Major—West Virginia feet.

In the pits—On the Firing Line—Company street—Another special speaker for chapel—On class—Don't get in the machine gun company at camp.

MILITARY

"Nor shunning peril,
but with ardent mind
Hastening to battle."

The Colors

BATTALION HEADQUARTERS

R. H. Gillespie
Major

W. R. Senter
Adjutant

A. B. Blakely
Captain; Battalion Supply Officer

C. B. Barnwell
Sergeant-Major

R. E. Wysor, Jr.
Captain, United States Army;
Professor of Military Science and Tactics

A. N. Taylor
First Lieutenant, United States Army;
Adjutant

Sterlin Young
Sergeant, United States Army
(D. E. M. L.)

The Battalion

COMPANY "A"

Captain: D. M. McNaull

First Sergeant: H. S. Elliott *Guidon:* Corp. R. D. Lynn

Second Lieutenants: T. L. Boyd, J. M. Burdette, W. J. Collins

FIRST PLATOON

First Lieutenant: J. L. Harden

Platoon Sergeant: J. H. Stamps *Sergeant:* W. H. Touchberry

FIRST SQUAD: *Corporal*, M. P. Freeman; *Privates*, H. C. Erwin, V. M. Arnold, L. Appelt, J. Davis, L. O. Elmore, R. D. Fortner, T. T. Fowler.

SECOND SQUAD: *Corporal*, J. W. Odiorne; *Privates*, B. A. Robinson, H. E. Bolick, J. S. Bolick, W. J. Clark, W. C. Connally, J. R. Davis, J. W. Haney.

THIRD SQUAD: *Corporal*, H. L. Nettles; *Privates*, J. L. Wilson, J. Blake, M. L. Brandenburg, W. H. Cranford, W. S. Crouch, R. F. Fleming, H. Garraux.

SECOND PLATOON

First Lieutenant: W. W. Zealy

Platoon Sergeant: F. B. Parker *Sergeant:* B. W. Covington

FIRST SQUAD: *Corporal*, A. D. Ferguson; *Privates*, C. W. Copeland, V. L. Adams, E. R. Davis, D. W. DuBois, J. C. Flemming, B. H. Good, C. W. Graham.

SECOND SQUAD: *Corporal*, J. T. Neely; *Privates*, T. C. James, J. O. Avant, B. P. Axson, E. G. Bailey, D. W. Boggs, H. D. Dillard, M. Frank.

THIRD SQUAD: *Corporal*, H. H. Ferguson; *Privates*, M. E. Gregg, N. F. Baskin, T. F. Carothers, C. E. Carson, J. Carson, K. R. Corbett, T. M. Goodlett.

COMPANY "B"

Captain: J. A. Cheatham

First Sergeant: T. A. Howell *Guidon:* Corp. J. W. Combs

Second Lieutenants: W. E. Crouch, W. P. Ferguson

FIRST PLATOON

First Lieutenant: D. E. Brown

Platoon Sergeant: C. B. Barnwell *Sergeant:* J. E. Burns

FIRST SQUAD: *Corporal*, V. S. White; *Privates*, H. C. Quantz, E. W. Hambright, S. I. Harvin, F. E. Jordan, A. B. McCulloch, H. B. McDonald, W. J. Millsap.

SECOND SQUAD: *Corporal*, B. Graham; *Privates*, D. M. Bradley, C. Hale, M. G. King, J. G. Kitchens, L. A. McCall, T. B. McTeer, A. J. Miller.

THIRD SQUAD: *Corporal*, J. E. Greer; *Privates*, W. D. Reeder, G. D. Inabinet, H. L. Kemp, W. T. Knox, C. B. Lawter, F. A. McCrackin, M. W. Miller.

SECOND PLATOON

First Lieutenant: L. C. Jackson

Platoon Sergeant: J. O. Woods *Sergeant:* J. E. Osman

FIRST SQUAD: *Corporal*, N. G. Barron; *Privates*, R. M. Lemly, W. R. Holcomb, T. D. Hopkins, M. H. Hunter, M. K. Lowry, C. F. McCutchen, J. F. McDuffie.

SECOND SQUAD: *Corporal*, R. E. Sims; *Privates*, F. Johnston, R. P. Hamer, J. C. Johnson, R. E. MacKendree, J. A. McElrath, B. B. Redmond, R. C. Wasson.

THIRD SQUAD: *Corporal*, H. S. Martin; *Privates*, J. G. Jeanes, W. F. Guess, A. W. Harrison, C. M. Lawson, J. McCaskill, J. C. McDonald, W. M. Montgomery.

COMPANY "C"

Captain: H. A. Copeland

First Sergeant: A. L. Woodside *Guidon:* Corp. J. C. McCaskill

Second Lieutenants: F. L. Brigman, K. L. Hamilton, R. R. Martin

FIRST PLATOON

First Lieutenant: A. W. Williams

Platoon Sergeant: G. W. Ewing *Sergeant:* J. B. Copeland

FIRST SQUAD: *Corporal*, J. F. Davis; *Privates*, R. S. Moore, B. A. Lowry, C. Norton, J. M. Toibert, F. B. Waldrop, H. W. Wilson, J. L. Young.

SECOND SQUAD: *Corporal*, C. N. Plowden; *Privates*, H. C. Storey, J. F. Morrison, G. E. Oliver, B. M. Perrin, W. R. Pritchett, H. D. Wilson, P. W. Yearout.

THIRD SQUAD: *Corporal*, T. H. Wingate; *Privates*, H. Wyman, A. F. Motz, E. D. Patton, A. J. Plowden, T. L. Shinnick, R. H. Skaggs, B. B. Underwood.

SECOND PLATOON

First Lieutenant: B. H. Boyd

Platoon Sergeant: F. B. Pinson *Sergeant:* C. J. Barrett

FIRST SQUAD: *Corporal*, L. R. Keeble; *Privates*, J. C. White, A. M. Tommins, R. S. Reeder, W. W. Tisdale, J. P. Todd, A. R. Ward, J. H. Wilson.

SECOND SQUAD: *Corporal*, J. H. Viser; *Privates*, H. S. Odom, S. W. Monroe, W. I. Nixson, J. Rhodes, J. R. Shurley, J. F. Chandler, J. B. Wood.

THIRD SQUAD: *Corporal*, D. H. McFadden; *Privates*, A. P. Wilson, J. M. Seagle, J. R. Shaw, A. H. Smith, A. V. Smith, C. P. Snowden, W. N. White.

BAND

K. F. Mills
Director

R. R. Martin
Second Lieutenant

PRIVATES

J. M. Cannon
W. J. Clark
R. H. Corry
C. B. Elliott
M. Frank
C. W. Graham
R. D. Hannah
J. S. Johnson
W. T. Knox
B. A. Lowry
J. C. McDonald
J. A. McElrath
T. B. McTeer
J. M. Pless
P. Ratterree
J. R. Shaw
F. F. Smith
A. M. Tommins

RIFLE TEAM

F. B. Parker

T. H. Wingate M. H. Hunter

V. S. White E. M. Gregg

A. D. Ferguson L. R. Keeble

J. A. Cheatham A. W. Williams (Capt.)

D. M. McNaull R. E. Carothers

D. E. Brown T. L. Boyd

Retreat

THE Staff of the 1932 PaC-SaC takes this opportunity to acknowledge the debt it owes to Mr. Clayton Webb and Mr. Earl Sanders of Foote and Davies Company, Mr. Al Brice of Jacobs Graphic Arts Company, and to Mr. James Calonna of White Studio, in the production of this book. No Annual Staff could expect better co-operation, more friendly advice and freely given suggestions, than it has been the pleasure of the Staff to receive.

The Editor wishes to thank personally the members of his Staff who have so conscientiously and promptly done the work assigned to them. Thanks are due particularly to Mr. Freeman Parker for his splendid and efficient work on the Sub-division pages and Fraternity panels, to Mr. Crouch and Mr. White for their aid in collecting the material for the Campus Section, and to Mr. Collis Land for so willingly collecting and correcting the copy. If an Annual could be judged by the spirit of co-operation and interest of the Staff, surely our efforts would be rewarded with a sincere "Well done!"

ADVERTISEMENTS

PRESBYTERIAN COLLEGE

"Where Men Are Made"

Clinton, South Carolina

◆

IN the pages of this annual are shown glimpses of the modern million dollar plant of Presbyterian College which makes it one of the best equipped small colleges in the South.

Also is portrayed many of the student activities of a select group. Student body limited to 300 students, insuring every individual an opportunity for expression and development of personality and leadership ability.

That which cannot be shown is the "Spirit of P. C." which has made her "loved at home, revered abroad."

We invite High School Seniors to investigate the opportunities offered here in projecting their college careers.

"The College of a Friendly Spirit"

◆

JOHN McSWEEN, PRESIDENT

Habenicht-McDougall Co.
"EXCLUSIVELY"
SPORTING GOODS
1631 Main St. Columbia, S. C.

COMPLIMENTS OF
•
STETSON "D" TAILORS
and TONY'S SHOP

Milling Grocery Company
Wholesale Grocers
◆
CLINTON, SOUTH CAROLINA

WE appreciate the patronage of the college, the clubs, the societies, the professors, and all concerned with the college.
Prather - Simpson Furniture Co.
CLINTON, SOUTH CAROLINA

We Want Your Business and good will
Mather-James Furniture Company
GREENVILLE, S. C.

Compliments of
The Capitol Cafe
COLUMBIA, SOUTH CAROLINA

PRINCESS CAFE, GREENVILLE, SOUTH CAROLINA

Compliments

--of--

COLLEGE
CANTEEN

Compliments of

R. E. BABB

Attorney at Law

◆

LAURENS, SOUTH CAROLINA

If good food at low prices appeal to you

. . . Eat at . . .

PEERLESS CAFE

126 N. Main Street

GREENVILLE, S. C.

A&P

ESTABLISHED 1859

WHERE ECONOMY RULES

Compliments of

WILMAY CAFETERIA

◆

COLUMBIA, SOUTH CAROLINA

SAVOY CAFE

Finest Chinese and American Cooking

OPEN DAY AND NIGHT

M. J. Heretis, *Manager*

1327 Main St. Phone 6209

COLUMBIA, SOUTH CAROLINA

BUCHANAN'S

DRY CLEANERS

Compliments of

EFIRD'S DEPARTMENT STORE

ROCK HILL, SOUTH CAROLINA

ROSE'S

The Place Where High Quality Merchandise Sells for Less

ROSE'S 5, 10 & 25 CENTS STORE

CLINTON, SOUTH CAROLINA

PRINCESS CAFE, GREENVILLE, SOUTH CAROLINA

Casino Theater

Western Electric Sound System

THE BEST IS NONE TOO GOOD FOR OUR PATRONS
AND YOUR PATRONAGE IS APPRECIATED
AT ALL TIMES.

O. I. SHEALY, *Manager*

Wolfson Trading Company

Manufacturers of

MILITARY UNIFORMS AND EQUIPMENT

627 BROADWAY NEW YORK

PRINCESS CAFE, GREENVILLE, SOUTH CAROLINA

THE
OTTARAY HOTEL
GREENVILLE, S. C.

RATES: $1.50 Up

L. V. ALEXANDER, *Manager*

ANNOUNCEMENT

We want your business in the following lines: *Diamonds, Watches, Sterling Silver, Gold Jewelry, Fine China and Art Goods.* All sold at as low a cost as is consistent with the better qualities.

SYLVAN BROS.

1500 STATE ST. COLUMBIA, S. C.

Compliments
METROPOLITAN
CAFE
"THE OLD RELIABLE"
1520 STATE STREET
COLUMBIA : SOUTH CAROLINA

WE DO ALL KINDS OF
PRINTING
except
BAD
Chronicle Publishing Co.
CLINTON : SOUTH CAROLINA

Compliments of
P. M. McMILLIAN
CHARLESTON : SOUTH CAROLINA

INSURANCE
HENRY LAWRENCE
FRANK BROWNLEE BILL MATTISON
—IN—
ANDERSON : GREENVILLE
Lawrence & Brownlee

The Mutual Benefit Life
Insurance Co.
Home Office : Newark, N. J.
M. M. MATTISON
General Agent
ANDERSON : SOUTH CAROLINA

SPRATT GROCERY CO.
Wholesale Groceries
FRUITS AND PRODUCE
CLINTON : SOUTH CAROLINA
PHONE 8

PRINCESS CAFE, GREENVILLE, SOUTH CAROLINA

A D E Q U A C Y

Offices and Store

In the production of fine books, or for that matter, fine printing of any sort there must be an adequacy of

Understanding and experience to plan and interpret « Of workers who have mastered their crafts « Of materials of the best quality « And of modern equipment and exact skill in its direction. « « «

These sales and service offices and this manufacturing plant are evidences of an inflexible rule that adequacy must be maintained at « « «

FOOTE & DAVIES COMPANY

A T L A N T A , G E O R G I A

P R O D U C E R S
O F F I N E
A N N U A L S
B O O K L E T S
C A T A L O G S

Manufacturing Plant

EQUIPPED---

with many years' experience for making Photographs of all sorts, desirable for illustrating College Annuals. Best obtainable artists, workmanship, and the capacity for prompt and unequalled service.

White Studio

Photographers for

THE PAC-SAC

Address requests for information to our

EXECUTIVE OFFICE

220 WEST 42nd STREET NEW YORK

All Engravings
In This Annual
by
JACOBS GRAPHIC
ARTS COMPANY
CLINTON -- S. C.

M. S. BAILEY AND SONS

BANKERS

ESTABLISHED 1886

THE BANK OF LONG STANDING INSURES YOUR
DEPOSITS

WE INVITE YOUR ACCOUNT

W. J. Bailey, President

R. C. Adair, Cashier
R. S. Owens, Teller
G. L. Simpson, Teller
R. G. Watson, Jr., Bookkeeper

FOR BEST EATS VISIT

CLINTON CAFE

BETTER COOKING

SNAPPY SERVICE

SANITARY

PHONE 9267

CLINTON : SOUTH CAROLINA

H. D. HENRY, *President*
F. M. BOLAND, *Cashier*

THE COMMERCIAL BANK

PHONE 121

THE BANK OF PERSONAL SERVICE

CAPITAL AND SURPLUS
$75,000.00

PRINCESS CAFE, GREENVILLE, SOUTH CAROLINA

Columbia Theological Seminary

DECATUR, GEORGIA

Situated in the heart of the church ✓ Located in the largest Presbyterian Center

As a School of Theology Columbia Seminary is

CONSERVATIVE IN OUTLOOK PROGRESSIVE IN PURPOSE
SCHOLARLY IN METHOD SCRIPTURAL IN TEACHING

The Seminary owned and controlled by the Synods of Georgia, South Carolina, Florida, Alabama and Mississippi

For Information Write

MELTON CLARK ✓ ✓ VICE-PRESIDENT

A GOOD PLACE TO TRADE

Hats • Gents' Furnishings • Shoes

Tailor Made Clothing and Athletic Goods

◆

L. B. DILLARD

MASONIC BUILDING CLINTON, SOUTH CAROLINA

PRINCESS CAFE, GREENVILLE, SOUTH CAROLINA

Union Theological Seminary

RICHMOND, VIRGINIA

Faculty of Distinguished Scholars

Student body drawn from forty-two colleges and universities

Alumni in every synod, in every presbytery, and on every mission field of the Southern Presbyterian Church

CATALOG AND INFORMATION ON REQUEST

The COUNTRY MARKET

FRESH MEATS · OYSTERS · FISH

WE TRIM OUR MEATS

. . but . .

NOT OUR CUSTOMERS

PHONE 98 CLINTON, SOUTH CAROLINA

PRINCESS CAFE, GREENVILLE, SOUTH CAROLINA

IF IT'S GOOD TO EAT, WE HAVE IT.

BLAKELY'S

FANCY GROCERIES

Phones: 132, 136, 175 CLINTON, S. C.

J. O. JONES COMPANY

GREENVILLE, S. C.

CHARLOTTE, N. C.

OUTFITTERS FOR COLLEGE MEN

JEFFERSON HOTEL

R. T. ROSEMOND, *Manager*

COLUMBIA'S BEST

A BARON AND WILSON HOTEL

RADIO IN EVERY ROOM

PRINCESS CAFE, GREENVILLE, SOUTH CAROLINA

C. E. Galloway Mrs. André Wallack

THE BOOK STORE

GIFTS · MAGAZINES · BOOKS
GREETING CARDS · STATIONERY

CLINTON SOUTH CAROLINA

The oldest and largest furniture house in the State. Seventy-three years in one location. We offer better selection at lower prices than you will find elsewhere.

Remember all goods delivered, regardless of destination without extra cost.

G. F. TOLLY AND SON

ANDERSON, S. C. ESTABLISHED IN 1858

The L. G. BALFOUR COMPANY

ATTLEBORO · MASSACHUSETTS

Manufacturers of

Badges, Favors, Programs, Stationery, Fraternity Jewelry, Rings, Memorial Tablets, Emblem Insignia, Athletic Features, Door Plates, Medals, Cups, Trophies, Medallions, Plaques

"Known wherever there are schools and colleges"

PRINCESS CAFE, GREENVILLE, SOUTH CAROLINA

Eat Newberry Maid Butter . . . .

and help rebuild agriculture in South Carolina

Manufactured by

NEWBERRY CREAMERY

NEWBERRY, SOUTH CAROLINA

HIGHEST MARKET PRICE PAID FOR YOUR CREAM

DONATED BY

THE SPIRIT OF P. C.

J. M. BELL

Agent for

GLOBE TAILORING CO.

Over Egyptian Theatre

Anderson, S. C.

SUITS $20 UP

Compliments of

Maxwell Bros. and Quinn

COLUMBIA, SOUTH CAROLINA

PRINCESS CAFE, GREENVILLE, SOUTH CAROLINA

D. E. TRIBBLE COMPANY

CLINTON, SOUTH CAROLINA

◆

Builders' Supplies and Hardware : Undertakers and Embalmers

Ambulance Service

Day Phone 94 Night Phone 24

ALBERT T. VAUGHAN, Inc.

Jewelers ' *Silversmiths* ' *Stationers*

117 North Main Street Greenville, South Carolina

HIGH STANDARDS — MODERATE PRICES

A Cordial Welcome

COMPLIMENTS OF

LANCE PACKING COMPANY

CHARLOTTE, NORTH CAROLINA

PRINCESS CAFE, GREENVILLE, SOUTH CAROLINA

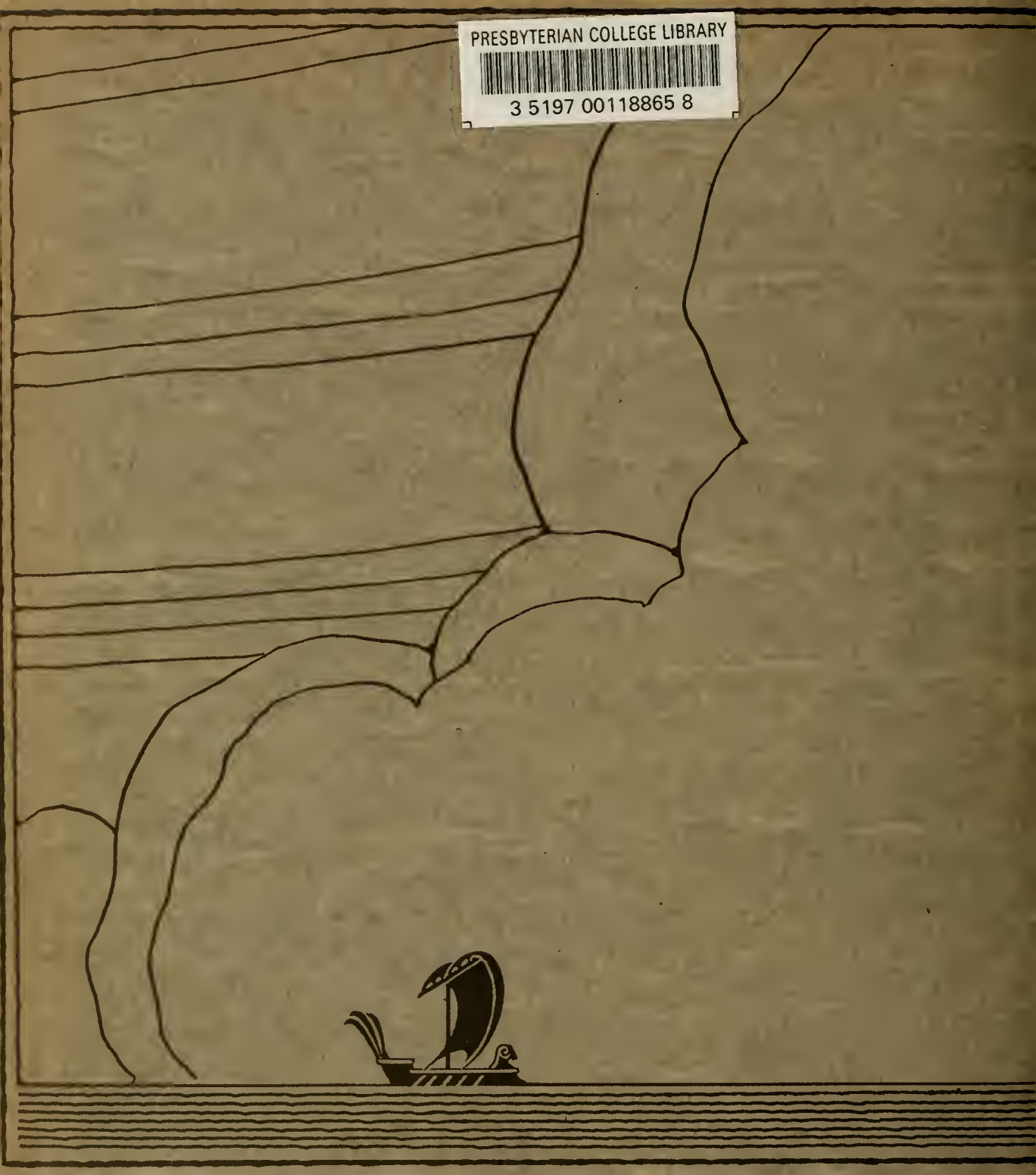

PRESBYTERIAN COLLEGE LIBRARY
3 5197 00118865 8